

Full-time Programme Orientation

全日制課程迎新會

2022/2023

幼兒教育高級文憑
Higher Diploma in
Early Childhood Education



mu | **LiPACE**

香港都會大學 李嘉誠專業進修學院
Hong Kong Metropolitan University
Li Ka Shing School of Professional and
Continuing Education

LiPACE Orientation for Full-time Programmes 2022

幼兒教育高級文憑 Higher Diploma in Early Childhood Education FHDECE (Online) – 29th August 2022

時間Time	項目Events	講者 Speakers
09:30 (5-min)	Introduction LiPACE Facilities Video Dean's Speech (Video)	Jesmond Fan Dean
09:35 (15-min)	學院事務簡介及升學階梯簡介 LiPACE Information and study path (Includes introduction of timetabling, single password login etc.)	Jesmond Fan
09:50 (10-min)	學生守則 Student Disciplines	Larry Ching
10:00 (10-min)	學生活動簡介 <ul style="list-style-type: none"> Introduction of Student Activities, financial (SFAA) and scholarship information, Career Services etc. (including how to collect student cards) 	Karen So
10:10 (10-min)	<ul style="list-style-type: none"> Language Course Exemption 	Sylvia Sze
10:20 (15-min)	<ul style="list-style-type: none"> English Language & Academic Skills Support 	Betty Li
10:35 (10-min)	學生輔導服務簡介 Introduction to Student Counseling Service	Counsellor(s)
10:45 (15-min)	Q&A	Jesmond Fan
11:00	Closing remark by PL	

Higher Diploma in Early Childhood Education (full-time)

Programme Code: FHDECE

**Programme Name:
Higher Diploma in Early Childhood Education (Full-time)**

QF Level: 4

Programme Leader (PL):
Ms. Jesmond Fan
Tel: 31209721
Email: jcmfan@hkmu.edu.hk

ECE Teachers (for courses: EDU40XXEF)

- Mr. Bruno CHIU (Practicum Coordinator)
- Ms. Ada WONG
- Ms. Jesmond FAN
- Ms. Samaira REHMAT



**You can call Ms. Tracy Chung (Tel. / WhatsApp: 3120 9930)
for programme administration issues.**

課程類別及升學階梯 Programme Type & Study Pathway



Level 3

毅進文憑課程
Diploma Yi Jin



Level 4

高級文憑課程
Higher Diploma

副學士課程
Associate Degree

(2 years full-time)



Level 5

本地或海外學位課程
Local or Overseas Degree

(2-3 years full-time/
2 years part-time)

本地學士銜接學位課程

Top-up / 3-Year Senior Year Degree Programme

QF 3

毅進文憑
Diploma Yi Jin
幼兒教育
Early Childhood Education

QF 4

高級文憑
Higher Diploma

幼兒教育
Early Childhood Education



QF 5 學士學位 Degree

本地升學：

香港都會大學教育榮譽學士 (幼兒教育：領導及特殊教育需要) 高年級入學⁺ (社會福利署認可專為特殊幼兒工作人員而設的培訓課程)

Senior Year of Bachelor of Education (Honours) (Early Childhood Education: Leadership and Special Educational Needs)⁺ offered by HKMU (the programme is recognized by Social Welfare Department for Special Child Care Worker (SCCW) Registration)

海外升學：

✓英國 University College Birmingham 開辦 University of Warwick 頒發的BA (Hons) Childhood Studies (在英國修讀全日制學位) 的三年級⁺

✓英國University College Birmingham 的 BA (Hons) Childhood Education Studies (網上模式) 的三年級⁺

✓芬蘭Turku University of Applied Sciences開辦的 Bachelor of Social Services in Early Childhood Education and Care 高年級 (二年級第二學期) 入學

Articulation Pathways

Further Studies

Graduates may articulate to :

 **HKMU**
(HMT campus)

- Senior Year of Bachelor of Education (Honours) (Early Childhood Education: Leadership and Special Educational Needs)⁺ offered by HKMU (the programme is recognized by Social Welfare Department for Special Child Care Worker (SCCW) Registration)

 **HKU**
 **CUHK**
 **HKBU**

- Senior Year of Bachelor of Science in Applied Child Development⁺ offered by The University of Hong Kong
- Senior Year of Bachelor of Arts in Early Childhood Education⁺ offered by The Chinese University of Hong Kong
- Senior Year of Bachelor of Education (Honours) in Early Childhood Education⁺ offered by Hong Kong Baptist University

 **EdUHK**

- Senior Year of Bachelor of Arts (Honours) in Special Education⁺ offered by The Education University of Hong Kong
- Bachelor of Education (Honours) (Early Childhood Education) (3-years part-time)⁺ offered by The Education University of Hong Kong
- Bachelor of Education (Honours) (Early Childhood Education) in Leadership and Special Needs (4-years part-time)⁺ offered by The Education University of Hong Kong
- Bachelor of Education (Honours) (Early Childhood Education) in Leadership and Non-Chinese Speaking Children (4-years part-time)⁺ offered by The Education University of Hong Kong

 **UK**

- Final Year entry of the BA(Hons) Early Childhood Studies (full-time mode in UK) delivered by UCB, awarded by the University of Warwick, UK⁺
- Final Year entry of the BA(Hons) Childhood Education Studies (Online mode) awarded by the University College Birmingham (UCB), UK⁺
- Final Year entry of BEd (Hons) Education and Early Years offered by SHAPE⁺ awarded by University of Hull, UK

 **Finland**

- Senior Year entry (second year – 2nd semester) of Bachelor of Social Services in Early Childhood Education and Care offered by Turku University of Applied Sciences, Finland
- BA in Child Development and Education offered by Kwassui Women's University

⁺ Subject to GPA result and / or admission test.



陳若嵐

- ▶ 2021 幼兒教育高級文憑
- ▶ Bachelor of Science in Applied Child Development (2-year full-time) The University of Hong Kong (UGC-funded Programme)

LIPACE在課堂上和各式各樣的工作坊中，提供了關於幼教的各種理論和教學方法，並讓我在實習和親子小型教育嘉年華中發揮所學知識

HKU



陳晞文

- ▶ 2021 幼兒教育高級文憑
- ▶ Bachelor of Arts in Early Childhood Education (2-year full-time) at Chinese University of Hong Kong (UGC-funded Programme)

我想成為一位幼稚園老師，在LIPACE 兩年間很高興有很多學習與實踐的機會，即使經歷疫情，LIPACE的老師和同學亦盡力從中協助，感謝在LIPACE遇上的每一位。

CU



陳凱洵

- ▶ 2021 幼兒教育高級文憑
- ▶ Bachelor of Arts (Honours) in Special Education The Education University of Hong Kong (UGC-funded Programme)

LIPACE的導師們在課堂上把各式各樣的問題和理論有條理地琢磨清楚，彌補我在理解和知識上的不足之處。學院並提供不同的教學實踐機會，例如實習、親子攤位嘉年華等。過程中我受益非淺、深受啟迪，讓我把所學的專業知識及技能運用到實際當中，深刻感受到教育令我心感滿足，明白自身希望全心投身到教育事業，教導有特殊學習需要的學生。

Ed U (SEN)



蔡澤儀

- ▶ 2021 幼兒教育高級文憑
- ▶ Bachelor of Education (Honours) (Early Childhood Education) (Three-year Part-time) at The Education University of Hong Kong (UGC-funded Programme)

係LIPACE就學嘅兩年，遇上疫情，令我哋嘅求學之路同之前嘅唔同。但都係因為咁先令我更加感受到老師對我哋嘅關心同教學嘅熱誠，由於疫情，我哋只可以通過Zoom交流，但老師都好有耐心回答我哋嘅問題，關心我哋嘅學習進度，而且我哋仲參加咗小型親子嘉年華(MEC)，同學之間嘅高度配合同老師嘅細心指導，令我哋可以順利舉行活動，為我哋嘅學習經驗增添色彩。而且學校仲安排咗實習課程俾我哋，令我哋可以更加清楚了解到幼兒教師的責任同埋日常的工作，對我未來就業嚟定向有好大嘅幫助，亦都對我升上學士學位有好大的協助。

Ed U (ECE)

畢業生分享



黃玲欣

- ▶ 2021 幼兒教育高級文憑
- ▶ 全職幼稚園老師

在這兩年的LIPACE校園生活中，我覺得自己從中獲益不少，皆因學校提供了課本上不同學者的相關的幼兒概念理論和老師課堂中的有趣的個人分享。這樣我才能在MEC和實習中學以致用，更在未來的工作上更加得心應手，學習到與幼兒們相處和教學技巧。此外，我更在學校找到一群並肩作戰的戰友們，一同在這個專業領域上繼續發展和進步。

teacher



胡善堃

- ▶ 2021 幼兒教育高級文憑
- ▶ 全職幼稚園老師

在LIPACE的兩年間，我學習了不同的幼兒教育知識，令我加深了這一個科目的認識。而當中最深刻的經歷，便是到幼稚園實習。過去兩年，因疫情影響，都擔心會否因此而失去是次寶貴的機會。但慶幸的是，學校仍然為我們提供實習的機會，從而能令我們能夠切身體會到幼師的工作，使我對這一行業有更深入的了解。更甚者，能令我更清晰知道成為幼師的要求，為踏上幼師的旅途，有更完善的規劃。

teacher



Asha Bibi

- ▶ 2021 幼兒教育高級文憑
- ▶ 非華語教學助理 (EM Teaching Assistant)

In the Higher Diploma in Early Childhood Education, LIPACE implemented a practicum for us to gain hands-on experience working with young children. Also, the programme combined organizing a mini-educational carnival (MEC) which let us invent our game booths. This was a marvelous practice and supported us strengthen our knowledge and skills. Storytelling was also an exceptional adventure because we acquired to prepare stories according to the children's developmental needs and made handmade props. This has considerably advanced my vulnerability in making diverse kinds of props including generating a range of universal skills, language, and interpersonal and communication skills in early childhood settings. In completion of the course, I have experienced working in kindergarten and nourish me to find my enthusiasm and to proceed to work in the early childhood field.

teacher

hkmulipace

977 Posts 914 Followers 31 Following

HKMU LiPACE 香港都會大學 李嘉誠專業進修學院
School
Official Account

Let's hashtag #HKMULiPACE to give us permission to repost your memorable photos at our channels!
www.hkmu.edu.hk/lipace/
新界葵涌葵昌路51-53號九龍貿易中心第二座11樓, Hong Kong

Followed by ecelipace and hkmu_lipace_fhdhc

Following Message Contact

Grid of promotional posters for HKMU LiPACE courses, including:

- 幼兒教育高級文憑 (Early Childhood Education)
- 數字管理專業文憑 (Digital Management)
- 醫療護理高級文憑 (Health Care)
- 多元升學出路 (Diverse pathways)
- 婚禮統籌專業證書 (Wedding Planning)
- 重點課程 (Key Courses)

HKMU Lipace 香港都會大學 李嘉誠專業進修學院

facebook

提供最全面學習經歷

師友關愛 多元學習體驗 銜接學位

HKMU Lipace 香港都會大學 李嘉誠專業進修學院
@hkmulipace · Higher education

Home Videos Photos About More

Find us on

ecelipace

286 Posts 332 Followers 13 Following

ECE LiPACE
#全港首個幼稚園模擬課室
#全港首個幼兒STEAM教學空間
#多項全港獨有教學實踐機會
#多個本地及海外升學選擇... more
wa.me/85295401143/
See Translation

Followed by hkmulipace, hkmu_lipace_fhdhc and 1 other

Following Message

Grid of promotional posters for ECE LiPACE, including:

- 四萬入學獎學金 (40,000 Scholarships)
- Arts Works...
- 教學實踐機會 (Teaching Practice Opportunities)
- 交流Exchan...
- 工作坊及專...
- Why LiPACE ECE? Reason #5 師友關愛
- 起跌有時 理想無價 (Start and Fall Sometimes, No Ideal is Priceless)
- LIPACE ECE ONLINE ACTIVITY DEMONSTRATION



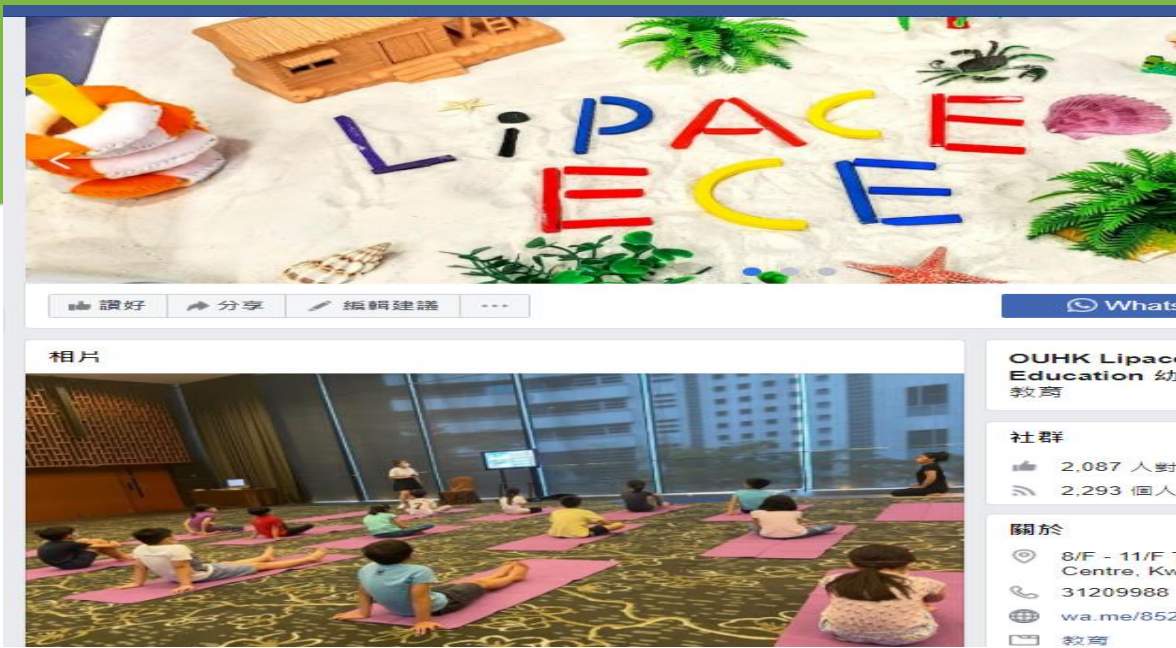

<https://zh-hk.facebook.com/ecelipace/>



<https://www.instagram.com/ecelipace/>

Student Guideline's for Online Learning and Use of IT services

Activate your email account (Set up Password)

- www.hkmu.edu.hk → 在學學生 → 聯絡及支援 → 統一密碼管理
- www.hkmu.edu.hk → Current Students → Communication & Support → Single Password Management



Checking Timetable

- www.hkmu.edu.hk/lipace/ftp
(LiPACE → 學生支援及查詢 → 學員專區 (全日制課程)
(LiPACE webpage → Support & Enquiries → Student Area (Full-time Programmes)

Check email

- <https://webmail.hkmu.edu.hk>

Download Lecture Notes (OLE)

- <https://elipace.hkmu.edu.hk>

啟動電郵戶口

Activate Your Email Account

Set up Password !!!!!

- 請參閱學生手冊

- 你需要先設定密碼：

- www.hkmu.edu.hk → 在學學生 → 服務及支援 → **統一密碼管理**

- Please refer to Student Handbook

- Create a new password first:

- www.hkmu.edu.hk → Current Students → Services & Support → **Single Password Management**

Activate your email account (Set up Password)

i) [HKMU email](#)

Zoom out (Ctrl+Minus)

Enter or click this link <https://www.hkmu.edu.hk/>

1. Choose Current Students



2. Click Undergraduate & Sub-degree



3. Click Services and Support



4. Click Single Password Management

Services and Support

- Student Affairs Office
- Online Booking System for Amenities OBSA
- Update/Change Personal Information
- Update/Change Emergency Contact Information
- Student ID Cards
- **Single Password Management**
- Email Services
 - Webmail
 - O365 Email
 - Gmail
- MyHKMU User guide
- IT Helpdesk/Hotline
- University Wi-Fi
- Internet Services
 - Anti-SPAM
 - MyDrive

5. Click Single Password Management HKMU and LiPACE students

Students are required to enter their Username and Single Password to access secure HKMU online services .

Both new and continuing students should create a Single Password.

If you are a continuing student, your Single Password will replace your old password(s) for HKMU online services .

Your online services username

The Username for students is : lower-case 's' + the first seven digits of your student number.

(For example, if your student number is 04123456, then your Username is 's0412345'.)

You can use this username to logon the online services mentioned below.

Your Single Password

To manage your Single Password choose the appropriate option below:



Activate your email account (Set up Password)

6. Click Activate Password



Single Password Management - HKMU Student

Eligible for *Distance Learning*, *Full-time*, *eLearning* and *LIPACE* students

To facilitate the management of your password more securely, the password management mechanism has been enhanced to include a secret question and answer component. You are now required to setup a secret question and answer while using **Activate Password**. Subsequently, you can view or update your secret question and answer using **View/Update Secret Question and Answer**. You can change current password using **Change Password**. Or, if you forget your current password, you can reset a new password using the **Forgot Password**. Moreover, you may also use **Synchronize Password** to update your Single Password to all-related services again if you find password problem on some services.

Please choose your action below:

▶ **Activate Password**

If you are new student or existing student who did not set the secret question and answer, you need to activate your password together with a secret question and answer

▶ **Change Password**

If you want to change your current password

▶ **Synchronize Password**

Depending on your account availability, your Single Password may not be able to update to some services. You can synchronize the current password to all-related systems again at later time.

▶ **View/Update Secret Question and Answer**

If you want to set a new secret question and answer

▶ **Forgot Password**

If you forgot current password, you can reset a new password by providing your secret answer.

▶ **Help Desk**

If you forgot both your current password and secret answer, you may call our Technical Hotline for assistance

If you have problem using the above functions, you can call our Technical Hotline at 2711-2100 or email to itohelp@hkmu.edu.hk.

7. Fill in the form



Note to HKMU Student :

Single Password Management - Activate Password: Activate Password is available for new student or existing student who did not setup secret question and answer. You will be asked to set a secured question and answer that is useful in case you forget your password. When you activate your Single password, your passwords in related systems will be updated, including MyHKMU, Electronic Library, Online Learning Environment and various eServices.

New Password Requirement :

- Your new password MUST be 8 to 12 alphanumeric characters(A-Z,a-z,0-9, case-sensitive) in length
- Your new password MUST contain at least one uppercase letter, lowercase letter and number

▶ Activate Password

1 Enter Personal Information	Student number: e.g. 98123456	<input type="text"/>
	HKID/Other ID number: (Select the ID type and enter number. <i>Non-HKID cardholders should select "Other ID" and enter the relevant identity number.</i>)	<input checked="" type="radio"/> HKID <input type="radio"/> Other ID <input type="text"/> (<input type="text"/>)
	Date of Birth: e.g. 20/01/1970	<input type="text"/> / <input type="text"/> / <input type="text"/> DD/MM/YYYY
2 Set Secret Question and Answer	Question: (max 40 alphanumeric characters)	<input type="text"/> e.g. What is my pet name What is my favorite movie
	Answer: (max 40 alphanumeric characters)	<input type="text"/>
	Re-type Answer:	<input type="text"/>
3 Click the Create button to set your single password.	You will need to provide your secret answer to reset password in case you forgot your password.	
	New Password: (8-12 alphanumeric characters)	<input type="text"/>
	Confirm New Password	<input type="text"/>
		<input type="button" value="Create"/> <input type="button" value="Clear Form"/>

If you have problem to create a new password, you can call our Technical Hotline at 2711-2100 or email to itohelp@hkmu.edu.hk

登入個人電郵帳戶 Login to Your Email Account



<http://webmail.hkmu.edu.hk>

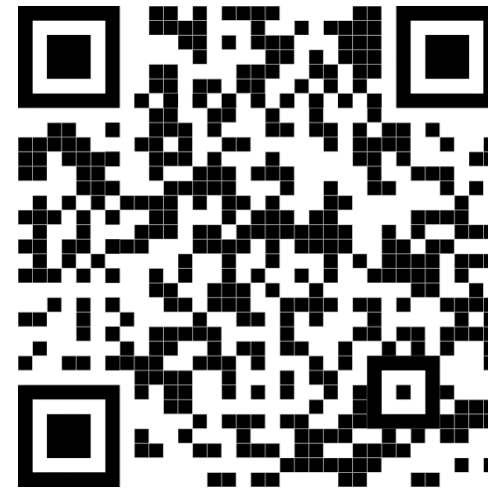

Copyright (c) Hong Kong Metropolitan University
(Formerly the Open University of Hong Kong)

[The HKMU's Personal Data Protection Policy](#)

When you visit the web mail, we collect general information about your visits.
The information will be used for student and university administration and research purposes.

For details of the University Personal Data Protection Policy,
please click <http://www.hkmu.edu.hk/ppsf/>.

登入個人電郵帳戶 Login to Your Email Account

- 輸入您的用戶名稱和密碼：
 - 用戶名稱：“s”+學員學生証號碼的**前七位**數字
 - 密碼：已自行設定的密碼

- Input your user name and password:
 - User name : “s” + **first 7 digits** of your student number
 - Password : the single password that you have created

啟動 O365

Activate Your O365

啟動O365 Activate Your O365

Starting from 1st August 2022, HKMU O365 account will have a new Logon ID format, please visit: [webmail-migration](#) for more information

First Time User or Reset Password

If you would like to activate or reset your O365 account password, please click the following button and you will be prompted to login using your HKMU SSO account/password.

Activate or Reset Password

Returning User

Your Logon ID and Email address will be 's' + first 7 digits of your HKMU Student ID + '@live.hkmu.edu.hk'. Useful information can be found at:

- [FAQ](#)

If you need further assistance, you may contact our ITO Hotline at Tel: 2711-2100 or email itohelp@hkmu.edu.hk

Continue to HKMU O365 logon

到以下連結，根據指示啟動O365

Go to the links below and follow the instructions to activate your O365

➤ O365

https://student.intranet.hkmu.edu.hk/hkmu_o365/



Email address and Login ID:

's' + first 7 digits of your HKMU Student ID' + @live.hkmu.edu.hk

Google Search: MyHKMU

Welcome | | [MyOUHK](#) | [Preferences](#) | [Profile Restore](#) | [Guide](#) | [Feedback](#) | Select One: | [Logout](#) | Wed, Aug 19, 15



香港都會大學
HONG KONG
METROPOLITAN
UNIVERSITY



Academic record | **email**

OLE – Lecture Notes

Change Password

My Programme: LIPACE
◦ [YJD21 - YJD \(Nursing Studies\)](#)

Online Learning Environment
◦ [OLE Courses \(DL / Full-time / eLearning\)](#)
◦ [OLE Courses \(LiPACE\)](#)

Electronic Library
◦ [Electronic Library Homepage](#)
◦ [Search Library Catalogue](#)
◦ [Renew Your Books](#)
◦ [New Arrivals in the Library](#)
◦ [Library Resources Recommended to You](#)
◦ [Library Service Update](#)

My Email (Student)
[Web mail](#)
No Task(s) entries found.

Generic Search
Search:
Type: Staff Directory OUHK website
 Dictionary Wikipedia

Change Password (Student)
◦ [Change Student Password](#)
◦ [Change Mainland Student Password](#)

Student Activities
◦ [Activities Organized by Student Societies](#)
◦ [Activities Organized by External Organizations](#)
◦ [Activities Organized for LiPACE Students](#)

Press Release
◦ [Community Healthcare Gets a Major Boost](#)

港聞新聞 - Yahoo 新聞
◦ [雷暴警告取消](#)
◦ [停牌的士司機狂亂駕駛押下月再訊](#)
◦ [許明順夫婦保釋 妻被海關帶走調查](#)
◦ [「無屍兇案」被告稱買真空袋執走物品](#)
◦ [東緯鎗泊艇案結審](#)

Commencement date of Semester A & Checking Timetable

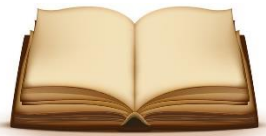

開課日子及查閱上課時間表

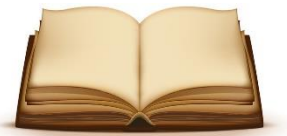

Course Commencement (Autumn Term – Semester A)

FHDECE HD in Early Childhood Education

5 September 2022 to 21 December 2022

Examination period: 28 Dec 2022 - 7 Jan 2023



查閱上課時間表 Checking Timetable

- 登入 <https://www.hkmu.edu.hk/lipace/ftp-student-area/>
(LiPACE → 學生支援及查詢 → 學員專區 (全日制課程))

- Go to <https://www.hkmu.edu.hk/lipace/ftp-student-area/>
(LiPACE webpage → Support & Enquiries → Student Area (Full-time Programmes))

1 LiPACE Webpage (google search: LiPACE)

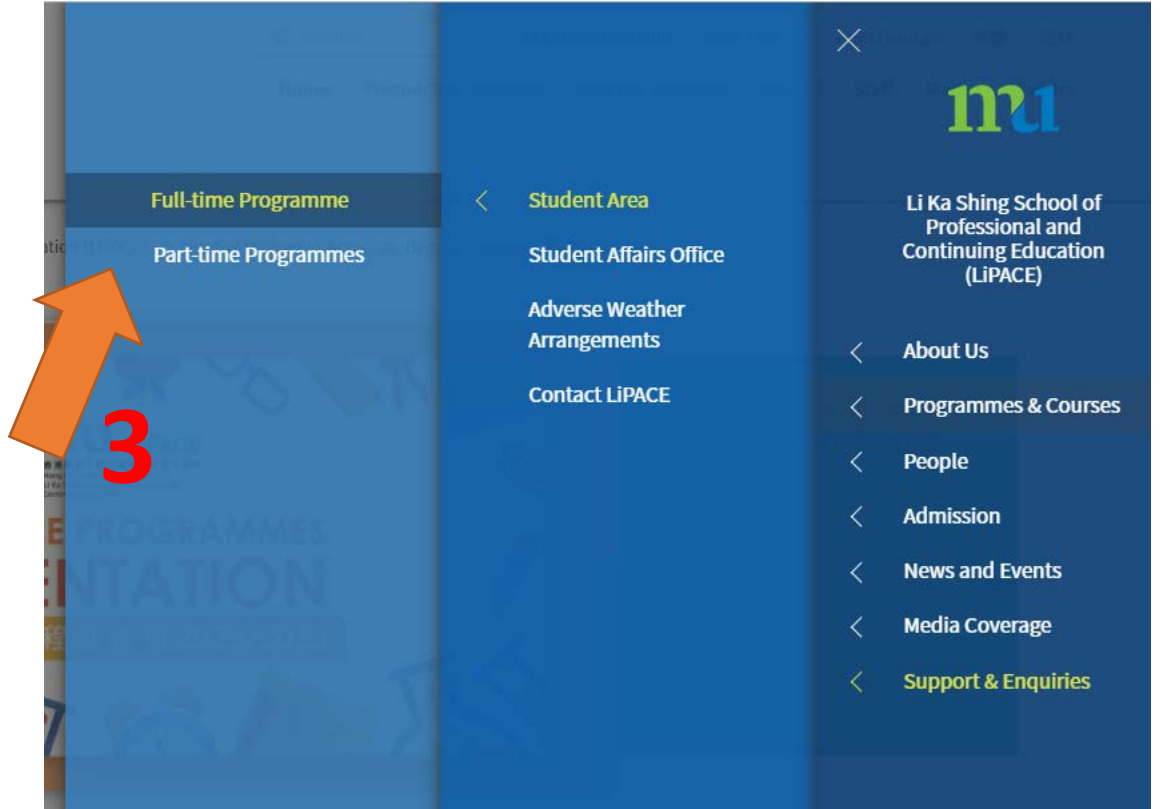
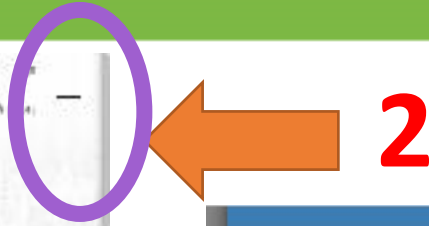

LiPACE Webpage (google search: LiPACE)



香港都會大學專業進修學院 > 全日制課程 - 學員專區



全日制課程通告

2022/2023 上學期課程時間表
全日制高級文憑、副學士及文憑課程

Full Time Programme - Student Area

Timetable for Semester A of 2022/23
Full-time Higher Diploma,
Associate Degree and Diploma

The screenshot shows the 'Announcement' section of the website. It features a table with the following content:

通告	
2021.08.27	Announcement of GE Course Selection • Online Registration Information for General Education Courses • GE Course Online Registration Guide
2021.08.27	Application for Retake Course (Semester A 2021-22) • Notice of Retake Course (Semester A 2021-22) • Retake Course List Semester A
2021.08.27	Timetable for PHDECC Higher Diploma in Early Childhood Education (Part-time) Semester A of 2021/2022 academic year • Year 1 • Year 2 (Class division list)

Check which Class you are assigned to (You do not have an option to choose which class)

文憑 Diploma FDPECS 幼兒教育文憑(教育設計) FDPECS Diploma in Early Childhood Studies (Educational Kit Design)	2021/9/13
Class 1 FDPECS 幼兒教育文憑 FDPECS Diploma in Foundation Studies	2021/9/13
Class 1 Class 2 FDPECS 幼兒教育文憑 FDPECS Diploma in Nursing Services	2021/9/13
Class 1 Class 2 Class 3 Class 4 Class 5 Class 6 Class 7 Class 8 高級文憑、副學士 Higher Diploma & Associate Degree 商業及酒店管理 Business and Hospitality	
FHDARM 航空及機場管理高級文憑(1年級) FHDARM Higher Diploma in Aviation and Ramp Management (Year 1)	2021/9/13
Class 1 FHDARM 航空及機場管理高級文憑(2年級) FHDARM Higher Diploma in Aviation and Ramp Management (Year 2)	2021/9/13
Class 1 FHDHAM 工商管理高級文憑(1年級) FHDHAM Higher Diploma in Business Administration and Management (Year 1)	2021/9/13
Class 1 Class 2 FHDHAM 工商管理高級文憑(2年級) FHDHAM Higher Diploma in Business Administration and Management (Year 2)	2021/9/13
Class 1 Class 2 FHDCTPM 公園及休憩管理高級文憑(1年級) FHDCTPM Higher Diploma in Recreation and Theme Park Management (Year 1)	2021/9/13
Class 1 FHDCTPM 公園及休憩管理高級文憑(2年級) FHDCTPM Higher Diploma in Recreation and Theme Park Management (Year 2)	2021/9/13
Class 1 FHDCTAS 旅遊及航空服務高級文憑(1年級) FHDCTAS Higher Diploma in Tourism and Airline Studies (Year 1)	2021/9/13
Class 1 FHDCTAS 旅遊及航空服務高級文憑(2年級) FHDCTAS Higher Diploma in Tourism and Airline Studies (Year 2)	2021/9/13
Class 1 FHDTHS 旅遊及酒店管理高級文憑(1年級) FHDTHS Higher Diploma in Tourism and Hospitality Studies (Year 1)	2021/9/13
Class 1 FHDTHS 旅遊及酒店管理高級文憑(2年級) FHDTHS Higher Diploma in Tourism and Hospitality Studies (Year 2)	2021/9/13
Class 1 設計、文化及創意藝術 Design, Culture and Creative Arts FHDCCMP 創意文化及媒體製作高級文憑(1年級) FHDCCMP Higher Diploma in Creative Culture and Media Production (Year 1)	2021/9/13
Class 1	

以下課程的可學將被分配至不同班別，請查閱你所屬班別：

- FDPECS 基礎教育文憑 Diploma in Foundation Studies (Class 1 - Class 2)
- FDPNS 護理服務文憑 Diploma in Nursing Services (Class 1 - Class 3)
- FHDHAM 工商管理高級文憑(1年級) Higher Diploma in Business Administration and Management (Year 1) (Class 1 - Class 2)
- FHDHAM 工商管理高級文憑(2年級) Higher Diploma in Business Administration and Management (Year 2) (Class 1 - Class 2)
- FHDECE 幼兒教育高級文憑(1年級) Higher Diploma in Early Childhood Education (Year 1) (Class 1 - Class 5)
- FHDECE 幼兒教育高級文憑(2年級) Higher Diploma in Early Childhood Education (Year 2) (Class 1 - Class 3)
- FHDEC 醫療護理高級文憑(1年級) Higher Diploma in Health Care (Year 1) (Class 1 - Class 10)
- FHDEC 醫療護理高級文憑(2年級) Higher Diploma in Health Care (Year 2) (Class 1 - Class 9)
- FHDPTC 寵物護理及動物輔助治療高級文憑(1年級) Higher Diploma in Pet Care and Animal Assisted Therapy (Year 1) (Class 1 - Class 3)
- FHDPMUS 流行音樂及音樂製作高級文憑(1年級) Higher Diploma in Popular Music and Music Production (Year 1) (Class 1 - Class 2)

修讀ELCCE幼兒教育高級文憑(2年級)之同學必須查閱自己所在班別以及ELCCE2 Professionalism in Early Childhood Education 與ELCCE2E

2021/2022 上學期將於以下日期開課，課程時間表已上載於學院網站的「[今日起學員專區](#)」供同學查閱。

文憑 Diploma FDPECS 幼兒教育文憑(教育設計) FDPECS Diploma in Early Childhood Studies (Educational Kit Design)	2021/9/13
Class 1 FDPECS 基礎教育文憑 FDPECS Diploma in Foundation Studies	2021/9/13
Class 1 Class 2 FDPNS 護理服務文憑 FDPNS Diploma in Nursing Services	2021/9/13
Class 1 Class 2 Class 3 Class 4 Class 5 Class 6 Class 7 Class 8 高級文憑、副學士 Higher Diploma & Associate Degree 商業及酒店管理 Business and Hospitality	
FHDARM 航空及機場管理高級文憑(1年級) FHDARM Higher Diploma in Aviation and Ramp Management (Year 1)	2021/9/13
Class 1 FHDARM 航空及機場管理高級文憑(2年級) FHDARM Higher Diploma in Aviation and Ramp Management (Year 2)	2021/9/13
Class 1 FHDHAM 工商管理高級文憑(1年級) FHDHAM Higher Diploma in Business Administration and Management (Year 1)	2021/9/13
Class 1 Class 2 FHDHAM 工商管理高級文憑(2年級) FHDHAM Higher Diploma in Business Administration and Management (Year 2)	2021/9/13

	10:00	11:00	12:00	13:00	14:00	15:00	16:00
MONDAY	DU4047EF/2159/TL/U09A 60 Curriculum in Early Childhood Education Bruno CHIU			SOSC3007EF/2159/TL/U09A 60 KHC/K0807 Introduction to Sociology LI Siu Fung*			
TUESDAY							
WEDNESDAY	DU4046EF/2159/TL/U09A 60 Early Childhood Development Samaira REHMAT					SOSC3007EF/2159/TL/U09A 120 KHC/K0908+K0909 Introduction to Sociology LI Siu Fung*	
THURSDAY		IT4032EF/2159/TL/U09B 42 KHCPC/K0823 IT and Digital Literacy in Early Childhood					
FRIDAY				ENGL3058EF/2159/TL/U09B 40 KHC/K1110 English for Communication I Melissa YEUNG			KHC/K0807 ED

Course Code

Intake/ Class

EDU4047EF /2159/ U09A

60

Course Name

KHC/K0807

Curriculum in Early Childhood Education

Lecturer

Bruno CHIU

Lecture Room

Student Handbook & Academic Calendar

學生手冊

登入 <https://www.hkmu.edu.hk/lipace/ftp-student-area/>

(LiPACE → 學生支援及查詢 → 學員專區 (全日制課程))



Student Handbook

Go to <https://www.hkmu.edu.hk/lipace/ftp-student-area/>

(LiPACE webpage → Support & Enquiries → Student Area (Full-time Programmes))

1 LiPACE Webpage (google search: LiPACE)

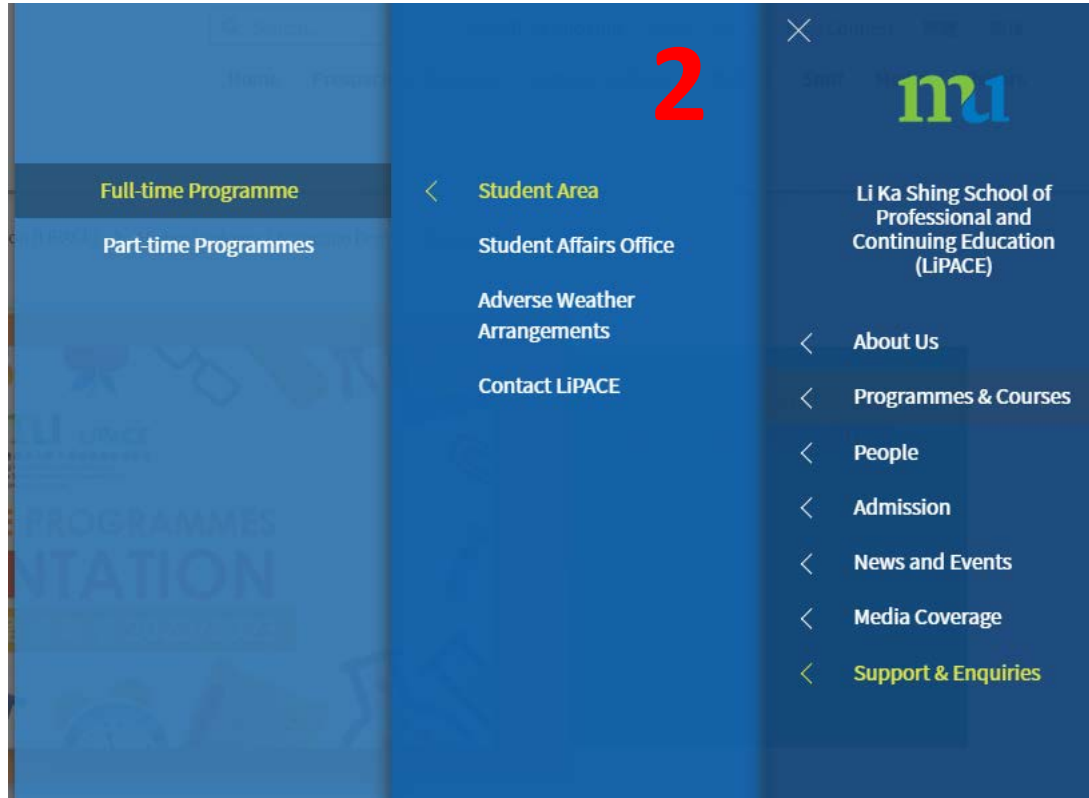

首頁 > 李嘉誠專業進修學院首頁 > 全日制課程 - 刊物及手冊

全日制課程 - 刊物及手冊



學生手冊

Student Handbook

- 報讀文憑
- 高級文憑 - 副學士及文憑

全日制及兼讀制課程校曆表

Full-time Programme
Academic Calendar

- 報讀文憑
- 高級文憑 - 副學士及文憑
- 全日制及兼讀制 幼兒教育高級文憑 [一年級 至 三年級]

相關連結

(OLE) Download Lecture Notes

- 網上學習系統(OLE)
- 學員電腦帳戶
- 學生入網網站操作指南
- LinkedIn Learning
- 校園設施開放時間

OLE

(Download Lecture Notes)

網上學習系統 Online Learning Environment (OLE)

Enter or click this link <https://elipace.hkmu.edu.hk/>



網上學習系統
Online Learning
Environment

Username 使用者名稱：

Password 密碼：

[Help](#) · [Forgot password](#)
登入方法 · 忘記密碼



© Hong Kong Metropolitan University

[The HKMU's Personal Data Protection Policy](#)

When you visit the OLE, we collect general information about your visits.
The information will be used for student and university administration and research purposes.
For details of the University Personal Data Protection Policy,
please click <http://www.hkmu.edu.hk/ppsl>.

網上學習系統 Online Learning Environment (OLE)

網上學習系統

- 登入 <https://elipace.hkmu.edu.hk>
- 在網上學習系統的登入版面輸入你的「使用者名稱」及「密碼」（跟使用電郵服務一樣）

Online Learning Environment (OLE)

- Log-in to <https://elipace.hkmu.edu.hk>
- Enter your Username and Password (same as email service)



My Courses

2021	Autumn	CHIN 3016CF	Foundation Chinese
2021	Autumn	EDU 3029EF	Learn through PI & Froebel's G
2021	Autumn	EDU 3030EF	Home Schooling Props I (2D)
2021	Autumn	EDU 3033EF	EC Development % Pra Exp
2021	Autumn	EDU 4045EF	Introduction to ECE
2021	Autumn	EDU 4045EP	Introduction to ECE
2021	Autumn	EDU 4046EF	Early Childhood Development
2021	Autumn	EDU 4047EF	Curriculum in ECE
2021	Autumn	EDU 4048EF	Diverse Needs Education
2021	Autumn	EDU 4048EP	Diverse Needs Education
2021	Autumn	EDU 4049EF	Mgt and Adm in ECE
2021	Autumn	EDU 4049EP	Mgt and Adm in ECE
2021	Autumn	EDU 4050EF	Paret Invol and Home Sch Coll
2021	Autumn	EDU 4050EP	Paren Involv and Home Sch Coll
2021	Autumn	EDU 4051EF	Field Practice
2021	Autumn	EDU 4051EP	Field Practice
2021	Autumn	EDU 4052EF	Field Practice

Course News





Display :

Autumn Term

Teacher

Course and CA Guidelines

Lecture Notes

Physical Fitness & Health Workshops

Course News

Course Timetable

Class section/type	Date	Time	Room	Venue
--------------------	------	------	------	-------

Assignment Files

Submission

Supplementary Notes and Links

Topic 5

Topic 6

查閱成績

Checking Result (Academic Record)

查閱成績 Checking Result

Google search

MyHKMU

Or

<https://myhkmu.hkmu.edu.hk>

MyHKMU

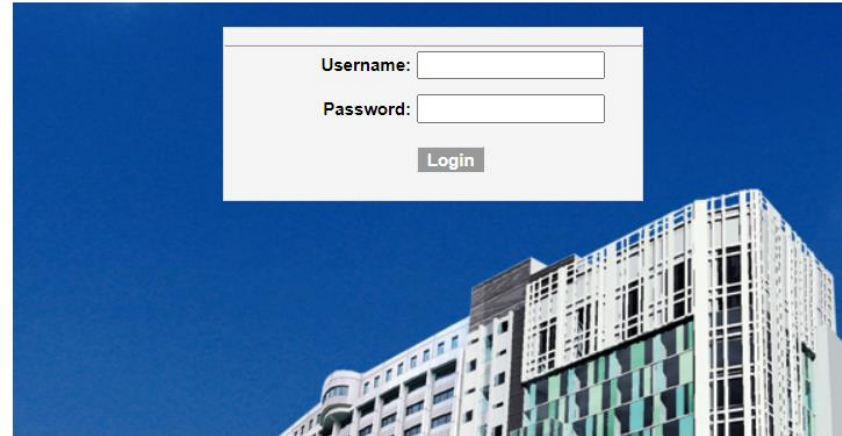

[Help \(Students and alumni, Staff\)](#)

[Forgot password \(Students and alumni, Staff\)](#)

 香港都會大學
HONG KONG
METROPOLITAN
UNIVERSITY
Copyright (c) Hong Kong Metropolitan University

[HKMU's Personal Data Protection Policy](#)

When you visit the MyHKMU, we collect general information about your visits.
The information will be used for student and university administration purposes.

 LiPACE

香港都會大學 李嘉誠專業進修學院
Hong Kong Metropolitan University
Li Ka Shing School of Professional and
Continuing Education

Choose your Programme



My Programme 

The Open University of HK

[Nursing Mental FT](#)

LIPACE

- [YJD21 - YJD \(Nursing Studies\)](#)

Online Learning Environment 

- [OLE Courses \(DL / Full-time / eLearning\)](#)
- [OLE Courses \(LIPACE\)](#)

Electronic Library 

- [Electronic Library Homepage](#)
- [Search Library Catalogue](#)
- [Renew Your Books](#)
- [New Arrivals in the Library](#)
- [Library Resources Recommended to You](#)
- [Library Service Update](#)

Announcement for Student 

- [Service Suspension: E-Platform for Hong Kong Self Financing Institution Libraries](#)
- [August 2015 Examination Timetable for Full-time Programmes](#)
- [Library Open House - 1/8/2015, 14:00-18:00](#)

[More...](#)

My Email (Student) 

- [OUHK Web mail](#)

My Tasks 

No Task(s) entries found.

[Add a Task](#) [Show All/Enhanced...](#)

My News 

港聞新聞 - Yahoo 新聞

- [雷暴警告取消](#)
- [停牌的士司機狂亂駕駛押下月再訊](#)
- [許明順夫婦保釋 妻被海關帶走調查](#)
- [「無屍兇案」被告稱買真空袋執走物品](#)
- [束健銘追緝案續審](#)

[Setup RSS News](#)

Basic Search 

Search: [GO](#)

Type: Staff Directory OUHK website

Dictionary Wikipedia

Internet

Change Password (Student) 

- [Change Student Password](#)
- [Change Mainland Student Password](#)

Student Activities 

- [Activities Organized by Student Societies](#)
- [Activities Organized by External Organizations](#)
- [Activities Organized for LIPACE Students](#)

Press Release 

- [Community Healthcare Gets a Major Boost](#)
- [OUHK Launches New Research Institute](#)
- [OUHK to launch Hong Kong's first Master's Degree in Chinese Medicinal Nursing](#)

[More...](#)

FAQ (Student) 

- [What is MyOUHK?](#)
- [Does MyOUHK have a session timeout?](#)
- [How do I reset my layout to be the default?](#)
- [What are pagelets?](#)

[More...](#)

Academic Record

Student Records (LiPACE)

-  [Personal Information](#)
View personal information and update selected information. 查閱及更新個人資料。 [Help](#)
-  [Academic Record](#)
View your academic record. 查閱修業記錄。 [Help](#)
-  [Timetable Download](#)
Visit LiPACE Timetable Download page. 下載專業課程時間表。

OLE (LiPACE)

-  [Online Learning Environment for LiPACE](#)
Access the Online Learning Environment for LiPACE student.

My Links

-  [My Links](#)

[Edit My Links](#)

Enrollment (LiPACE)

-  [Online Enrollment for Professional Programmes](#)
Online Enrollment for Professional Programmes. 網上報讀專業課程。
-  [Stylesight](#)
Stylesight.
-  [Class Schedule \(ENG/中文\)](#)
View your own class schedule.

Assessment (LiPACE)

-  [Assessment Result Enquiry for Student](#)
View your continuous assessment result. 查閱習作成績及科目等級。
Remarks: All results of assessment are subject to Programme Management Committee's moderation and approval. 所有評核成績須經課程管理委員會審核。
-  [Download Programme Transcript](#)
Download programme transcript. 下載學業成績表。 [YJD transcript notes](#)
Notice: Online Unofficial Transcript downloading service is now available for courses of June 2010 intake onwards. Each unofficial transcript is available for one year only. You are strongly encouraged to download your unofficial transcript as early as possible for retention if necessary. 學員現可於此處下載的課程之非正式學業成績表，而每個課程的非正式學業成績表只會保留一年。如有需要，學員敬請儘快下載有關成績表以備日後參閱之用。

Academic Record

▼ Courses

 Enrolled
  Dropped
  Wait Listed

Course Code	Description	Units	Reg Value	Grade	Exam Indicator	Status	Enrollment Status	Enrollment Status Reason	Top Student
CHIN 3009CF-T09E (2931)	Chinese (Lecture)	40.00		B			Enrolled		
COMM 3004CF-T09E (2975)	Communication Skills (Lecture)	20.00		B			Enrolled		
EDU 3006CF-T09E (3018)	Liberal Studies (Lecture)	20.00		B			Enrolled		
ENGL 3030EF-T09E (3063)	English (Lecture)	40.00		C			Enrolled		
MATH 3002CF-T09E (3109)	Mathematics (Lecture)	20.00		A			Enrolled		
MATH 3003CF-T01A (3035)	Maths Plus (Lecture)	20.00		A			Enrolled		



香港都會大學 李嘉誠專業進修學院
Hong Kong Metropolitan University
Li Ka Shing School of Professional and
Continuing Education

Thank You !



香港都會大學 李嘉誠專業進修學院
Hong Kong Metropolitan University
Li Ka Shing School of Professional and
Continuing Education

Full-time Programmes Highlights of Student Handbook 2022/23



Attendance Requirement

- The minimum attendance requirement of each course in full-time programmes is **80%**.
- Students who, without good reasons (e.g. illness), do not meet this requirement will fail the course, and will be required to re-take the course.
- Student attendance is calculated as follows:
- **When Online Mode is required:**
 - ▶ Enter the '**Zoom**' by using your student account created
 - ▶ Use '**Full Name**' to show your identity in all lessons
 - ▶ In general cases, attendance record will be generated after each lesson by the system
 - ▶ Plus : Some **special tasks / discussion questions** will be added during the lessons as check points which require students / groups to respond and answer

Attendance Requirement

- Face-to-face Mode:
 - ▶ Lateness or early departure **not more than 15 minutes** will be counted as **absence for 15 minutes**.
 - ▶ **4 times of 15-minute absence** will be treated as **1-class session** (regardless of duration of the class) absence.
 - ▶ Lateness or early departure **more than 15 minutes** will be taken as **absence** from relevant class.

Submission of Assessment

- ▶ Penalties of late submission:
 - ▶ a deduction of 10% of the assignment mark shall be imposed upon expiry of the deadline;
 - ▶ a further deduction of 5% of the assignment mark shall be imposed on each of the next subsequent working days.

Plagiarism

- ▶ Students must pursue their studies with **academic honesty** and **avoid plagiarism**.
- ▶ Check own works through the use of Turnitin **as per instructors' instructions**.
- ▶ Useful information:
 - ▶ <https://libguides.lib.hkmu.edu.hk/plagiarism>
 - ▶ Online tutorials regarding plagiarism
- ▶ On receipt of a report that alleges a breach of academic integrity, the School shall review the case and decide whether there are reasonable and probable grounds to proceed with a charge of breach of academic integrity.

Grooming

- ▶ At all times, students are required to dress and behave properly, and conform to the Institute's rules and regulations inside and outside schools (including partner institutes' premises). The Institute may take disciplinary actions against a student who is suspected of guilty of misconduct.

疫情期間， 校園內不准進食

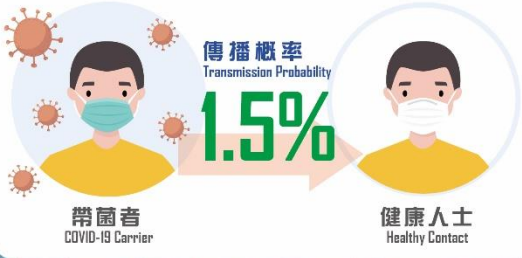
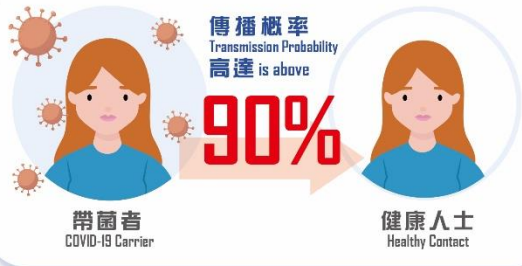

- 更新「安心出行」至最新版本*
 「安心出行」3.0.2 版本或以上
- 以「安心出行」掃描及儲存針卡二維碼或醫生簽發「新冠疫苗接種醫學豁免證明書」二維碼*
 *若市民在更新「安心出行」或儲存針卡方面需要技術支援，可到25個港鐵站內的流動支援站尋求協助，亦可到 www.leavehomesafe.gov.hk 了解更多
- 進入處所時
 掃一掃「安心出行」場地二維碼，程式會自動展示你的針卡或「豁免證明書」二維碼
- 向處所的「驗證二維碼掃碼器」**展示手機上的二維碼
 - ✔ 聽到「咚咚」聲 = 已接種疫苗
 - ✔ 聽到「嘟」一聲 = 持有「豁免證明書」
 - ⚠ 聽到「噹噹噹噹」 = 二維碼無效

**流動應用程式所收集的資料經加密處理，個人資料亦已經部份遮蓋 (masked) 及雜湊 (hashed) 處理，成為不可辨識的資料。處所負責人不能得悉所收集的資料。只有特區政府指定人員可使用所收集的資料，以協助預防和控制2019冠狀病毒病傳播的工作及相關用途。

Take your responsibility to protect your own and others.

Student Discipline (in general)

Students are not permitted to engage in misconduct, such as the following:

1. using mobile phones in class;
2. using **video recorders or cameras** (including those embedded in mobile phones) in a classroom during classes;
3. using **voice recorders** (including those embedded in mobile phones) in a classroom during classes, unless authorized by the instructor or academic staff member in charge of the class;
4. smoking on campus or in specified area outside the Institute's learning centres;
5. conduct which unreasonably obstructs the teaching, learning, assessment, research, administrative or consultative activities of the University, its staff, or students;
6. refusal to comply with any instructions or orders given by authorized persons of HKMU and LiPACE prohibiting any misconduct;

Student Discipline (in general)

Students are not permitted to engage in misconduct, such as the following:

8. downloading and viewing obscene pictures, and reading or distributing of obscene materials on campus;
9. the use of HKMU and LiPACE facilities without authorization or for purposes that are not connected with academic study or learning;
10. defamation of, assault on or battery against any student or employee of the Institute;
11. **willful damage to or defacement** of any property of the University;
12. theft, fraud, misapplication of University funds or property of any kind;
13. betting and gambling;
14. abuse of or unauthorized use of the name of the University or the Institute that puts the name of the University/Institute into disrepute;
15. harassment, **discrimination**, vilification or victimization involving issues of equal opportunities ;
16. a breach of personal data privacy; or
17. engaging in and carrying out any illegal act.

The background features a series of overlapping, semi-transparent green triangles and polygons of various shades, ranging from light lime green to dark forest green. These shapes are primarily located on the right side of the frame, creating a dynamic, layered effect. The rest of the background is plain white.

Thank You

學生事務處

Student Affairs Office
(SAO)



mu | **LiPACE**

香港都會大學 李嘉誠專業進修學院
Hong Kong Metropolitan University
Li Ka Shing School of Professional and
Continuing Education

學生事務處 Student Affairs Office

職業指導及就業服務 Career Education and Career Services

輔導服務及支援 Counselling Services and Support

獎學金與經濟援助 Scholarship and Financial Assistance

學生發展與活動 Student Development and Student Activities

其他服務 Other Support Services

職業指導及就業服務 Career Education and Career Services

升學/就業展覽及講座 Articulation/ Career Fairs and Talks



English Language requirement	
HKDSE	Level 3 in English Language
IGCSE/GCE	Grade C in English First Language at IGCSE (equivalent to HKCEE level 3)
HKAL	Grade D in AS Use of English
HKCEE	Level 3 in English Language; or Grade C in English Language (Syllabus B) or
IELTS	Overall IELTS Band Score Equivalent Range: 5.48 – 5.68 IELTS Academic Module (within 2 years after the test date)

https://www.hkexa.edu.hk/en/ife/igce_igcse_igcse_ib/igcse/
<https://www.hkexa.edu.hk/en/recognition/benchmarking/hkdee/ielts/>
https://www.hkexa.edu.hk/en/ife/igce_igcse_igcse_ib/igcse/HS



工作坊及機構探訪 Workshops and Company Visits



獎學金與經濟援助

Scholarship and Financial Assistance

全日制課程學員可申請政府提供的學生資助 Full-time Students are eligible to apply for the student financial schemes administered by Student Finance Office (SFO):

資助計劃 Scheme	毅進文憑 Diploma Yi Jin	高級文憑 Higher Diploma	文憑 Diploma
專上學生資助計劃 Financial Assistance Scheme for Post-secondary Students (FASP)		✓	
學生車船津貼計劃 Student Travel Subsidy Scheme (STS)	✓	✓	
專上學生免入息審查計劃 Non-means-tested Loan Scheme for Post-secondary Students (NLSPS)		✓	
擴展的免入息審查貸款計劃 Extended Non-Means-Tested Loan Scheme (ENLS)	✓		✓
持續進修基金* Continuing Education Fund (CEF)*		✓	✓
毅進文憑學費發還 Diploma Yi Jin Tuition Fee Reimbursement	✓		

獎學金與經濟援助

Scholarship and Financial Assistance

自資專上獎學金計劃 Self-financing Post-secondary Scholarship Scheme (SPSS)

獎學金計劃 Scholarship Scheme	金額 Amount
卓越表現獎學金 Outstanding Performance Scholarship (OPS) 為獎勵有傑出表現的學生而設。 To give recognition to the performance of outstanding students.	\$30,000
最佳進步獎 Best Progress Award (BPA) 為鼓勵和表揚有顯著進步和改善的學生而設。 To encourage and recognize students with significant progress and improvement.	\$10,000
才藝發展獎學金 Talent Development Scholarship (TDS) 表揚在非學術領域取得成就或嶄露才華的學生，支持他們進一步發展他們的才能。 To recognize students who have demonstrated achievements or talent in non-academic areas and provide support for these students to further develop their talent and potential.	\$10,000
外展體驗獎 Reaching Out Award (ROA) 支持由院校提名的優異學生到香港境外，參加由院校舉辦或認可的學習、實習或服務計劃，以及國家、地區和國際性活動及比賽。 To support meritorious students who are nominated by institutions to participate in learning, internship or service programmes, as well as national, regional and international events and competitions that are conducted outside Hong Kong.	\$10,000
展毅獎學金 Endeavour Scholarship (EDS) 嘉許在學業及其他方面追求卓越、值得表揚而有特殊教育需要的學生。 To give recognition to deserving post-secondary students with Special Educational Needs (SEN) in the pursuit of excellence in academic and other areas.	\$15,000

獎學金與經濟援助

Scholarship and Financial Assistance

LiPACE 獎學金計劃 LiPACE Scholarship Scheme

獎學金計劃 Scholarship Scheme	金額 Amount
學業成績卓越獎 LiPACE Outstanding Academic Achievement Award 表揚成績優異的學生，鼓勵學生於其修讀課程爭取最佳成績。To commend students with outstanding academic achievements in their respective programmes	\$10,000

學生發展與活動

Student Development and Student Activities

學生組織 Student Societies

Facebook : www.facebook.com/lipacestudentsocieties/

The infographic features seven colorful speech bubbles, each representing a different student society and its activities:

- Sportify** (Red bubble): 長跑 Distance Running Training, 足球、籃球比賽 Football & Basketball Competition, 泰拳 Muay Thai, 網球 Lacrosse, 潛水 Diving.
- Japanese Studies Society 日研社** (Blue bubble): 和傘 Japanese-style umbrella, 茶道 Japanese Tea Ceremony, 日本舞踊 Traditional Japanese Dance, 弓道 Kyudo.
- One World Club** (Yellow bubble): 燈籠月餅DIY Lantern Mooncake DIY, 港式奶茶體驗 Hong Kong Milk Tea Tasting, 聖誕舞龍新年慶祝活動 Christmas and GMY Celebration, 開齋節 Eid, 多國文化活動 Multi Culture Activity.
- STEAMina** (Purple bubble): micro:bit編程, 3D食品打印 3D food printing.
- Terpsichore 星聲蹈演藝** (Red bubble): 話劇 Drama, 韓流舞蹈 K-pop Dance.
- Minerva** (Blue bubble): 讀書會 Reading Club, 領英網上學習 LinkedIn Learning.
- Health** (Yellow bubble): 健康講座 / 衛生宣傳活動 Health promotion activities.



學生發展與活動

Student Development and Student Activities

學生大使計劃 Student Ambassadors Scheme(SA)



HAPPY TO SERVE 😊

學生發展與活動

Student Development and Student Activities

學生活動 Student Activities



And more 更多精彩活動



學生發展與活動

Student Development and Student Activities

交流計劃 Student Exchange Visits

Japan



Taiwan



Singapore



Radboud University



Sichuan



United Kingdom



學生發展與活動 Student Development and Student Activities

其他學習體驗 Other Learning Experiences

「傳統和傘體驗」——
鳥取職人的和傘美學與技藝
Crafting of Traditional Japanese Umbrella:
Discover Tottori's Artisanal Aesthetics

日期: 2021年11月10日 (三)
時間: 12:30pm-3:00pm
場地: 葵涌葵昌路61-68號九龍貿易中心第2座11樓
葵興校園K1011室

特別請領:
日本鳥取壽和傘傳承銘

www.hkmu.edu.hk/lipace
lipace@hkmu.edu.hk
2381 8450

非遺
木偶戲
CHINESE PUPPET SHOW

CONTENT
木偶戲歷史文化
CHINESE PUPPET
SHOW HISTORY
AND CULTURE
製作及操作
MAKING AND
OPERATION
表演
PERFORMANCE

DATE **22 FEB 2021 (TUE)**
TIME **2:00 - 3:00PM**

ZOOM Meeting ID: 985 2130 5527
SPEAKER Mr. Cheung Chun Fai (Chief) & Members Of Sky Bird Puppet Group
飛騰木偶團 團長張俊輝先生及團員

www.hkmu.edu.hk/lipace
lipace@hkmu.edu.hk
2381 8450

2020/21年度網上日本文化活動體驗
日本文化之美

「細說日本都道府縣之最」
虛擬旅行與網上講座系列
Virtual Traveling and Online Lecture Series:
'Let's Connect: The Best of Japanese Prefectures!'

長崎縣編
日期: 2021年12月1日 (三)
時間: 1:30pm-2:30pm
會場: Zoom (ID: 981 1409 7669)
特別講者: 井川 遼行
日本國立大學
副學長 (國際交流)

www.hkmu.edu.hk/lipace
lipace@hkmu.edu.hk
2381 8450

LinkedIn Learning interface showing a search bar, user profile (Alexandra), and recommended content. The main content area displays a video titled "Cert Prep: Project Management Professional (PMP)®" with a list of contents including Introduction, Welcome, What you should know, Using additional exam prep materials, 1. Project Management Overview, and Overview of the PMBOK® Guide.

其他服務 Other Support Services

- 儲物櫃租借 Locker Rental
- 義工服務 Volunteer Service
- 實習及就業服務 Internship & Jobs
- 輔導服務轉介 Counselling Service Referral

輔導及支援 Counselling Services and Support

個人成長及輔導服 Personal Growth and Counselling

- 駐校輔導員 School-based counsellors

特殊需要學生支援服務 Support for Students with SEN

- 特別考試安排 Special Examinations Arrangement
- 學生問卷調查 Student Survey

領取學生證及港鐵學生乘車優惠計劃申請

Student Card Collection and Application for MTR Student Travel Scheme

港鐵學生乘車優惠計畫 MTR Student Travel Scheme

- ✓ 任何年齡在25歲或以下的全日制學生 Students who are aged 25 or below and are currently enrolled on a full-time programme
- ✓ 港鐵需約2-3星期處理申請，建議同學于9月30日前辦理相關手續 It takes about 2-3 weeks for the MTR to process the application, students are recommended to apply before 30 September

如您於2022年10月31日有效期屆滿時仍未延續八達通上的「學生身分」，則使用該個人八達通乘搭港鐵時，須繳付成人車資
If your "Student Status" expires on 31 October 2022 and is not Renewed, full adult fares will be deducted from your Personalised Octopus when you travel on the MTR

網上遞交申請

可透過港鐵流動應用程式或港鐵網站遞交申請
Apply the Scheme through MTR Mobile App or MTR Website



English Version
英文版本



Chinese Version
中文版本



Via MTR Mobile
透過 MTR Mobile

- ✓ 申請程式可參閱學員專區（全日制課程）內的申請教學及教學影片
For the application procedure, please refer to the communication kit with a tutorial video

領取學生證 Collection of Student Card

學生必須在領取學生證前完成網上入學問卷調查

Students **MUST** complete the Online Entry Survey before collection of Student Card

地點 Venue:	<p><i>詳情請留意學生電郵通知有關安排</i></p> <p><i>Please pay attention to the student email from Registry for details.</i></p>
日期 Date:	
時間 Time:	

學生事務處地址及聯絡方法

How To Find Us



葵興校園 10樓 K1010-A室
Room K1010A, 10/F, Kwai Hing Campus (KHC)



lipace_sao@hkmu.edu.hk



3120-9988

Thank you

Language Course Exemption



香港都會大學 李嘉誠專業進修學院
Hong Kong Metropolitan University
Li Ka Shing School of Professional and
Continuing Education

English courses – QF Level 3 & 4

1. Holders of any qualifications mentioned below:
 - (a) A locally accredited **sub-degree (at QF Level 4) or a post-secondary diploma** offer by a recognized university or higher education institute overseas, or
 - (b) A locally accredited **Bachelor's degree or above (at QF Level 5 or above) or a Bachelor's degree or above** offered by a recognized university overseas.

The qualification should be awarded by a university or institute where the medium of instruction and assessments of this qualification must be in English. This includes UK and colonies, US (mainland and territories), Canada, Australia, New Zealand, South Africa (must be in English speaking, not Afrikaans), Ireland and Singapore. Other English-medium universities in the British Commonwealth will be considered on a case-by-case basis.

English courses – QF Level 3 & 4

2. Completion of a prior English course at QF Level 3/4 or above

The course should be non-career specific.

(e.g. Business English courses and English courses for Tourism will **not** be considered.)

English courses – QF Level 3 & 4

3. Holders of a **public examination qualification** from a recognized examination body

	QF Level 3 English for Communication I	QF Level 4 English for Communication II	QF Level 4 English for Communication III
HKDSE Level 3 or above	✓		
HKALE/GCE A-level Grade D or above	✓		
IELTS 6.0 or above overall and a minimum of 5.5 for each individual component	✓		
IELTS 6.5 or above overall and 6 in listening and speaking component	✓	✓	

English courses – QF Level 3 & 4

3. Holders of a **public examination qualification** from a recognized examination body (cont.)

	QF Level 3 English for Communication I	QF Level 4 English for Communication II	QF Level 4 English for Communication III
IELTS 6.5 or above overall and 6 in reading and writing component	✓		✓
TOEFL scored -60 (iBT)	✓		
TOEFL score -79 (iBT)	✓	✓	✓
TEFL/TESOL certification, Or CELTA holder	✓	✓	✓

The results of IELTS and TOEFL must not be more than 2 years from the date of the test or final examination to the date of commencement of study at LiPACE.

Putonghua 普通話

1. 普通話水平測試 60 分或以上（三級乙等）及相關修讀證明 或
2. 教師普通話基準試達標成績 或
3. 曾修讀與「 PTH3026CF/P - Putonghua in Use 普通話運用」相似的課程，需達資歷架構級別三級或以上，並提供已修讀課程的課程大綱、成績表及畢業證書



For FHDECE/PHDECE Higher Diploma in Early Childhood Education

Maximum no. of courses to be exempted: **3**



Documents required for exemption application



- Course Issues Application Form
- Qualification certificate awarded by a recognized university/institute/examination body; or
- Syllabus from a prior course providing information on learning outcomes, academic standard, coverage, duration and assessment criteria



Application deadline:

FHDECE – 19 September 2022 (Monday)

Course Issues Application Form



香港都會大學 李嘉誠專業進修學院
Hong Kong Metropolitan University
Li Ka Shing School of Professional and
Continuing Education

Ref. No. _____

Course Issues Application Form

(For All LiPACE Programmes – Except Diploma Yi Jin / Overseas Degree)

Please return this form with the supporting documents (if any) to the Service Counter at Kwai Hing Campus. Payment could be made by EPS/Credit Card/UnionPay/crossed cheque payable to "Hong Kong Metropolitan University".

1. Personal Particulars

Name: Mr. / Ms. _____ (English) _____ (Chinese)

HKID / Passport No.: _____ Student No.: _____ Contact Phone No.: _____

Email: _____ Study Programme: _____

Correspondence Address: _____

If you would like to change your personal contact information in our student record, please tick "✓" as appropriate and complete the relevant information.

2. Item(s) of Application (Please tick "✓" as appropriate)

Your application will only be processed after the administrative fee is settled (which is non-refundable unless other specified, regardless of whether your application is approved or not).

	Item	Non-refundable* Administrative Fee	Remarks
<input type="checkbox"/> a)	Exemption: Individual courses in Certificate / Diploma / Associate Degree / Higher Diploma	\$470 per course	Please list and provide the copies of relevant documents in support of your application. Application must be made no later than 2 weeks after the commencement of a semester.



香港都會大學 李嘉誠專業進修學院
Hong Kong Metropolitan University
Li Ka Shing School of Professional and
Continuing Education

Staff contacts

Head of Languages		
Ms. Sylvia SZE	swsze@hkmu.edu.hk	3588 7854
English for Communication I & II		
Ms. Melissa YEUNG	myleung@hkmu.edu.hk	3588 7861
English for Communication III		
Ms. Heidi CHENG	hcheng@hkmu.edu.hk	3588 7872
Putonghua in Use 普通話運用		
Dr. CHEUNG Tao	tcheung@hkmu.edu.hk	3120 9709

Textbook

English for Communication I



香港都會大學 李嘉誠專業進修學院
Hong Kong Metropolitan University
Li Ka Shing School of Professional and
Continuing Education

Textbook for “English for Communication I”

ENGLISH FILE

Intermediate MultiPack A

Student's Book A • Workbook A
Oxford University Press
ISBN 9780194909624

Original Price: \$392

Special Price for LiPACE students: **\$315**

MAN YUEN BOOK CO., 文苑書店
45 G/F, Parkes Street, Kowloon 九龍 佐敦 白加士街45號
(Jordan MTR Exit C2) 佐敦地鐵站C2出口
Tel: 2730 0594
11:00 - 20:30

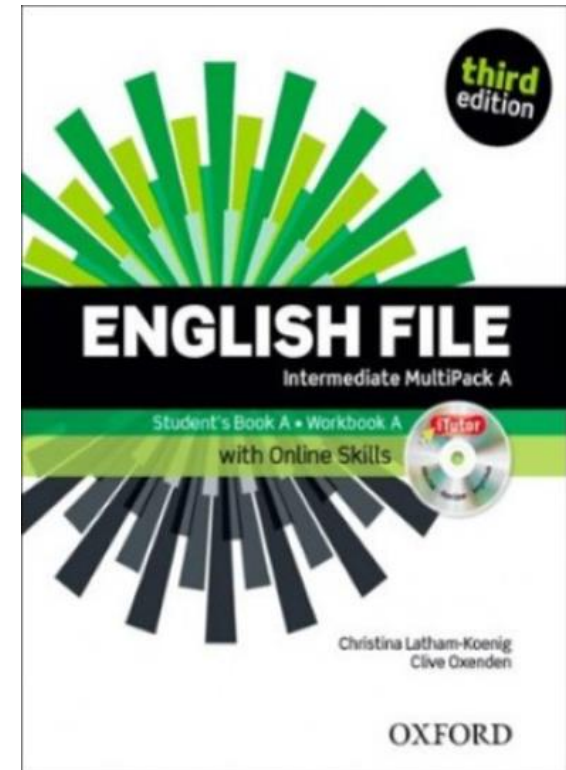

Thank You!



3i Initiatives, English for Academic Articulation & Employability



Prepared by: Ms. Betty Li

• bmli@hkmu.edu.hk

• Tel & WhatsApp 31209948

nm | **LiPACE**

香港都會大學 李嘉誠專業進修學院
Hong Kong Metropolitan University
Li Ka Shing School of Professional and
Continuing Education

3i Initiatives

with One World Club

Monthly Cultural Events

- Inclusiveness
- Internationalisation-in-place
- Intercultural awareness (for businesses)





3i Initiatives with One World Club Monthly Cultural Events

Academic Articulation and Employability



English for Academic Articulation

- Academic Study Skills Learning Package + Workshops
- IELTS Preparation
- Preparation for further studies
 - Application process guidance
 - Including (Etiquette, CV/ Resume, Personal Statements, Interviews)





Academic Articulation and Employability

English for Employability

- TOEIC (Test of English for International Communication)
- Preparation for job hunting
 - Application process guidance
 - Including (Etiquette, CV/ Resume, Interviews)

3i Initiatives, English for Academic Articulation & Employability

Ms. Betty Li

bmli@hkmu.edu.hk

Tel & WhatsApp 31209948





3i Initiatives,
English for
Academic Articulation
&
Employability

Have a great start!



香港路德會社會服務處

Hong Kong Lutheran Social Service, LC-HKS

路德會專上學生全人發展服務

Objectives of Counselling Service 輔導服務目的

- To facilitate students' personal growth and their adaption to campus life
促進學生個人成長及對校園生活的適應
- To assist students to have a better understanding and a greater resilience in facing problems
協助學生有更好的自我認識及面對困難的心理韌性

Counsellors 輔導員

Ms. Chan Ka Wing
陳嘉穎姑娘
(Joyce)

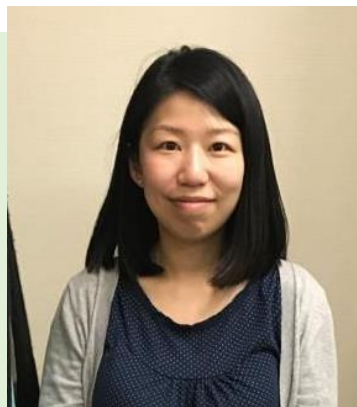

- **MON, WED, FRI:**
Kwai Hing Campus (KHC)
星期一、三、五：葵興校園

Mr. Wong Yan Lung
黃人龍先生
(Alan)



- **TUE, THU, :**
HKMU-CITA Campus (MCC)
星期二、四：荔景校園

Service Target 服務對象

- Students of full-time programmes
全日制課程學生

Individual Counselling 個別輔導

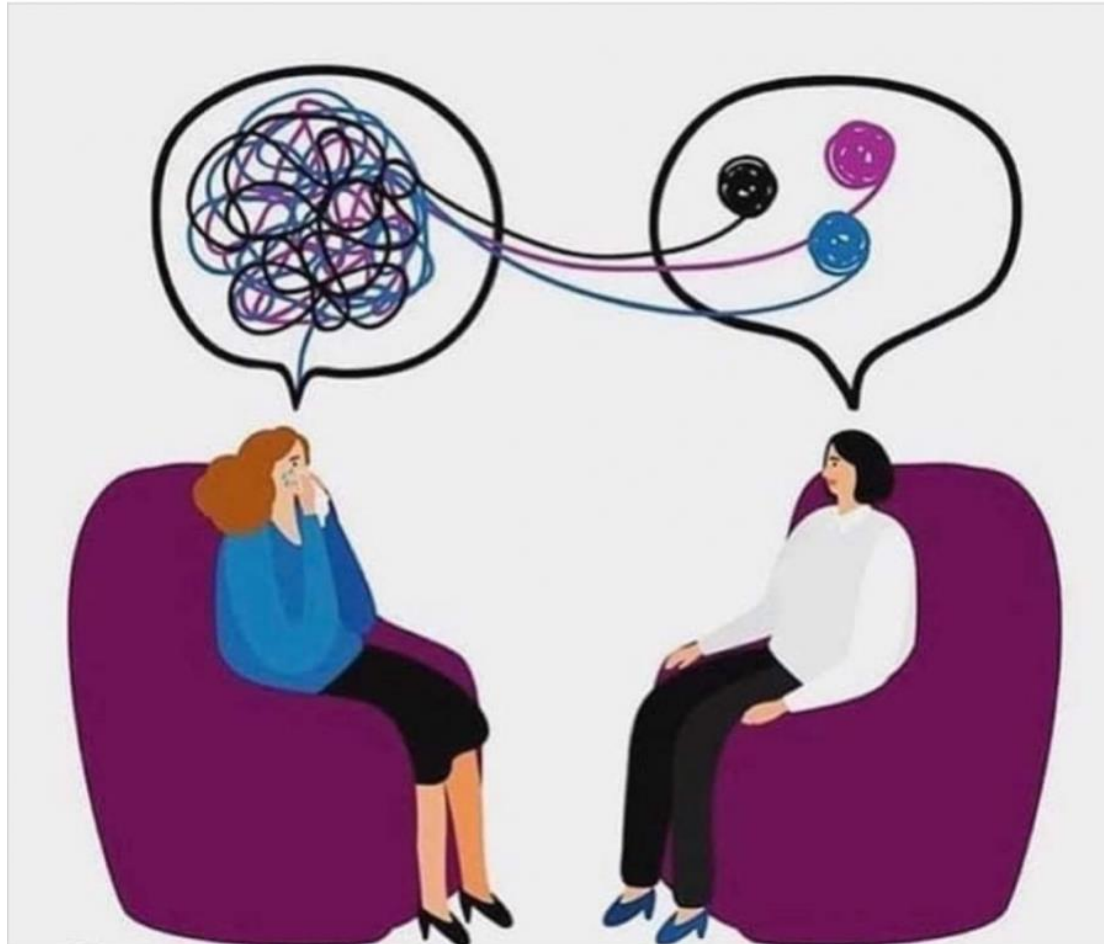

Individual Counseling 個別輔導

We hope to facilitate students' growth in the following aspects in the psychological counselling:

我們希望透過心理輔導促進同學在以下範疇的成長：

- Emotion management 情緒管理
- Adjustment to tertiary study 學習上的適應
- Interpersonal relationship 人際關係
- Dating issues 戀愛
- Family relationship 家庭關係
- Others 其他

Contact Us 聯絡我們

	Kwai Hing Campus (KHC) 葵興校園	HKMU – CITA Campus (MCC) 荔景校園
Stationing Hours 駐校時間	Every Monday, Wednesday and Friday 9:30 a.m. to 5:30 p.m. 逢星期一、三、五 上午九時三十分至下午五時三十分	Every Tuesday and Thursday 9:30 a.m. to 5:30 p.m. 逢星期二、四 上午九時三十分至下午五時三十分
Counselling Room 輔導室	Room K0906 K0906室	Room 508 508室
Tel. no. 聯絡電話	3120-9770	3588-7982

Programs 活動

- Self Understanding 自我認識
- Interpersonal Communication 人際溝通
- Leadership Training 領袖訓練
- Community Participation 社區服務

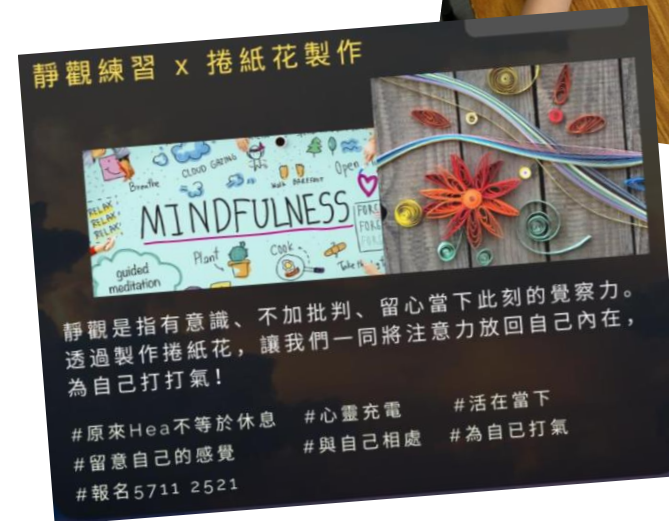

Enjoy your campus life in LiPACE and
Feel free to contact us!





香港都會大學 李嘉誠專業進修學院
Hong Kong Metropolitan University
Li Ka Shing School of Professional and
Continuing Education

Full-time Programmes Highlights of Student Handbook 2022/23



Attendance Requirement

- The minimum attendance requirement of each course in full-time programmes is **80%**.
- Students who, without good reasons (e.g. illness), do not meet this requirement will fail the course, and will be required to re-take the course.
- Student attendance is calculated as follows:
- **When Online Mode is required:**
 - ▶ Enter the '**Zoom**' by using your student account created
 - ▶ Use '**Full Name**' to show your identity in all lessons
 - ▶ In general cases, attendance record will be generated after each lesson by the system
 - ▶ Plus : Some **special tasks / discussion questions** will be added during the lessons as check points which require students / groups to respond and answer

Attendance Requirement

- Face-to-face Mode:
 - ▶ Lateness or early departure **not more than 15 minutes** will be counted as **absence for 15 minutes**.
 - ▶ **4 times of 15-minute absence** will be treated as **1-class session** (regardless of duration of the class) absence.
 - ▶ Lateness or early departure **more than 15 minutes** will be taken as **absence** from relevant class.

Submission of Assessment

- ▶ Penalties of late submission:
 - ▶ a deduction of 10% of the assignment mark shall be imposed upon expiry of the deadline;
 - ▶ a further deduction of 5% of the assignment mark shall be imposed on each of the next subsequent working days.

Plagiarism

- ▶ Students must pursue their studies with **academic honesty** and **avoid plagiarism**.
- ▶ Check own works through the use of Turnitin **as per instructors' instructions**.
- ▶ Useful information:
 - ▶ <https://libguides.lib.hkmu.edu.hk/plagiarism>
 - ▶ Online tutorials regarding plagiarism
- ▶ On receipt of a report that alleges a breach of academic integrity, the School shall review the case and decide whether there are reasonable and probable grounds to proceed with a charge of breach of academic integrity.

Grooming

- ▶ At all times, students are required to dress and behave properly, and conform to the Institute's rules and regulations inside and outside schools (including partner institutes' premises). The Institute may take disciplinary actions against a student who is suspected of guilty of misconduct.

疫情期間， 校園內不准進食

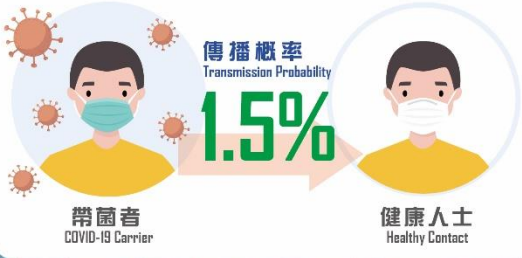
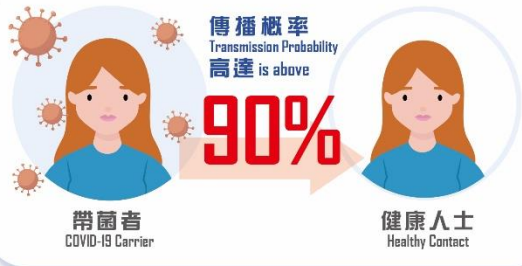

- 更新「安心出行」至最新版本*
 「安心出行」3.0.2 版本或以上
- 以「安心出行」掃描及儲存針卡二維碼或醫生簽發「新冠疫苗接種醫學豁免證明書」二維碼*
 *若市民在更新「安心出行」或儲存針卡方面需要技術支援，可到25個港鐵站內的流動支援站尋求協助，亦可到 www.leavehomesafe.gov.hk 了解更多
- 進入處所時
 掃一掃「安心出行」場地二維碼，程式會自動展示你的針卡或「豁免證明書」二維碼
- 向處所的「驗證二維碼掃碼器」**展示手機上的二維碼
 - ✔ 聽到「咚咚」聲 = 已接種疫苗
 - ✔ 聽到「嘟」一聲 = 持有「豁免證明書」
 - ⚠ 聽到「噹噹噹噹」 = 二維碼無效

**流動應用程式所收集的資料經加密處理，個人資料亦已經部份遮蓋 (masked) 及雜湊 (hashed) 處理，成為不可辨識的資料。處所負責人不能得悉所收集的資料。只有特區政府指定人員可使用所收集的資料，以協助預防和控制2019冠狀病毒病傳播的工作及相關用途。

Take your responsibility to protect your own and others.

Student Discipline (in general)

Students are not permitted to engage in misconduct, such as the following:

1. using mobile phones in class;
2. using **video recorders or cameras** (including those embedded in mobile phones) in a classroom during classes;
3. using **voice recorders** (including those embedded in mobile phones) in a classroom during classes, unless authorized by the instructor or academic staff member in charge of the class;
4. smoking on campus or in specified area outside the Institute's learning centres;
5. conduct which unreasonably obstructs the teaching, learning, assessment, research, administrative or consultative activities of the University, its staff, or students;
6. refusal to comply with any instructions or orders given by authorized persons of HKMU and LiPACE prohibiting any misconduct;

Student Discipline (in general)

Students are not permitted to engage in misconduct, such as the following:

8. downloading and viewing obscene pictures, and reading or distributing of obscene materials on campus;
9. the use of HKMU and LiPACE facilities without authorization or for purposes that are not connected with academic study or learning;
10. defamation of, assault on or battery against any student or employee of the Institute;
11. **willful damage to or defacement** of any property of the University;
12. theft, fraud, misapplication of University funds or property of any kind;
13. betting and gambling;
14. abuse of or unauthorized use of the name of the University or the Institute that puts the name of the University/Institute into disrepute;
15. harassment, **discrimination**, vilification or victimization involving issues of equal opportunities ;
16. a breach of personal data privacy; or
17. engaging in and carrying out any illegal act.

The background features a white space on the left and a complex geometric pattern on the right. The pattern consists of overlapping, semi-transparent triangles in various shades of green, ranging from light lime to dark forest green. The triangles are arranged in a way that creates a sense of depth and movement, with some pointing towards the center and others towards the right edge.

Thank You

學生事務處 Student Affairs Office (SAO)



香港都會大學 李嘉誠專業進修學院
Hong Kong Metropolitan University
Li Ka Shing School of Professional and
Continuing Education

學生事務處 Student Affairs Office

職業指導及就業服務 Career Education and Career Services

獎學金與經濟援助 Scholarship and Financial Assistance

學生發展與活動 Student Development and Student Activities

輔導服務及支援 Counselling Services and Support

其他服務 Other Support Services

職業指導及就業服務 Career Education and Career Services

升學/就業展覽及講座 Articulation/ Career Fairs and Talks



English Language requirement	
HKDSE	Level 3 in English Language
IGCSE/GCE	Grade C in English First Language at IGCSE (equivalent to HKCEE level 3)
HKAL	Grade D in AS Use of English
HKCEE	Level 3 in English Language; or Grade C in English Language (Syllabus B) or
IELTS	Overall IELTS Band Score Equivalent Range: 5.48 – 5.68 IELTS Academic Module (within 2 years after the test date)

https://www.hkeaa.edu.hk/en/ipe/gce_igcse_igcse_lal/gcse/
<https://www.hkeaa.edu.hk/en/recognition/benchmarking/hkdsce/felts/>
https://www.hkeaa.edu.hk/en/ipe/gce_igcse_igcse_lal/gcse/95



工作坊及機構探訪 Workshops and Company Visits



獎學金與經濟資助

Scholarship and Financial Assistance

全日制課程學員可申請政府提供的學生資助 Full-time Students are eligible to apply for the student financial schemes administered by Student Finance Office (SFO):

資助計劃 Scheme	毅進文憑 Diploma Yi Jin	高級文憑 Higher Diploma	文憑 Diploma
專上學生資助計劃 Financial Assistance Scheme for Post-secondary Students (FASP)		✓	
學生車船津貼計劃 Student Travel Subsidy Scheme (STS)	✓	✓	
專上學生免入息審查計劃 Non-means-tested Loan Scheme for Post-secondary Students (NLSPS)		✓	
擴展的免入息審查貸款計劃 Extended Non-Means-Tested Loan Scheme (ENLS)	✓		✓
持續進修基金* Continuing Education Fund (CEF)*		✓	✓
毅進文憑學費發還 Diploma Yi Jin Tuition Fee Reimbursement	✓		

獎學金

Scholarship

自資專上獎學金計劃 Self-financing Post-secondary Scholarship Scheme (SPSS)

獎學金計劃 Scholarship Scheme	金額 Amount
卓越表現獎學金 Outstanding Performance Scholarship (OPS) 為獎勵有傑出表現的學生而設。 To give recognition to the performance of outstanding students.	\$30,000
最佳進步獎 Best Progress Award (BPA) 為鼓勵和表揚有顯著進步和改善的學生而設。 To encourage and recognize students with significant progress and improvement.	\$10,000
才藝發展獎學金 Talent Development Scholarship (TDS) 表揚在非學術領域取得成就或嶄露才華的學生，支持他們進一步發展他們的才能。 To recognize students who have demonstrated achievements or talent in non-academic areas and provide support for these students to further develop their talent and potential.	\$10,000
外展體驗獎 Reaching Out Award (ROA) 支持由院校提名的優異學生到香港境外，參加由院校舉辦或認可的學習、實習或服務計劃，以及國家、地區和國際性活動及比賽。 To support meritorious students who are nominated by institutions to participate in learning, internship or service programmes, as well as national, regional and international events and competitions that are conducted outside Hong Kong.	\$10,000
展毅獎學金 Endeavour Scholarship (EDS) 嘉許在學業及其他方面追求卓越、值得表揚而有特殊教育需要的學生。 To give recognition to deserving post-secondary students with Special Educational Needs (SEN) in the pursuit of excellence in academic and other areas.	\$15,000

獎學金 Scholarship

LiPACE 獎學金計劃 LiPACE Scholarship Scheme

獎學金計劃 Scholarship Scheme	金額 Amount
LiPACE 學業成績卓越獎 LiPACE Outstanding Academic Achievement Award 表揚及鼓勵成績優異的學員，鼓勵學員於其修讀課程爭取最佳成績。To commend students with outstanding academic achievements in their respective programmes.	\$10,000
LiPACE 學生交流獎學金 LiPACE Student Exchange Scholarship 資助成績優異的學員到香港境外參加交流活動，擴闊視野。To support outstanding students participating in exchange programmes in Mainland China or overseas to broaden their horizons.	\$5,000

優異學術表現獎 Excellent Academic Achievement

學員如在個別科目成績優異，可按其科目成績/等級獲頒課程代用券用作繳付學費。

Students who have performed outstandingly in individual courses will be awarded course coupons for payment of tuition fee.

學生發展與活動

Student Development and Student Activities

學生組織 Student Societies

Facebook : www.facebook.com/lipacestudentsocieties/



學生發展與活動

Student Development and Student Activities

學生大使計劃 Student Ambassadors Scheme(SA)



HAPPY TO SERVE 😊

學生發展與活動

Student Development and Student Activities

學生活動 Student Activities



And more 更多精彩活動

 **JOIN US!**

學生發展與活動

Student Development and Student Activities

交流計劃 Student Exchange Visits

Japan



Taiwan



Singapore



Sichuan



Radboud University



Mendel University in Brno



United Kingdom



LIPACE ECE
VIRTUAL EXCHANGE SERIES
STATION 3 - TAIWAN



台灣大仁科技大學
幼兒STEAM教育短期研習課



Education – Virtual International Exchange (APU)



141 participants from 20+ countries attended the special lecture designed by Prof. Kondo (APU)

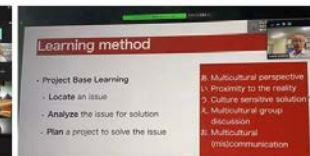
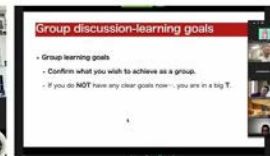

Cheung Yiu Hang (FHDJAP, Year 1)

"This cooperation with APU students has really benefited me a lot. After this study, I learnt a lot from APU and I am very happy to communicate with Japanese and foreigners. In addition, this cooperation allows me to have a deeper understanding of being a global citizen, which can help me in learning, setting goals and facing different challenges in the future. I look forward to having more opportunities to interact with Japanese students in the future."

mu

mu LiPACE

香港都會大學 李嘉誠專業進修學院
Hong Kong Metropolitan University
Li Ka Shing School of Professional and Continuing Education

學生發展與活動 Student Development and Student Activities

其他學習體驗 Other Learning Experiences

主講單位: **HAPPY**

人生告白-遺書導讀工作坊
04 July 2022 (Mon)
12:00-14:00
葵興校園 K1108

活動查詢及報名
名額有限, 先報先得

內容:
遺書導讀、人生告白、自我瞭解
探討生死態度及價值觀 **#感受生命的溫度**

LinkedIn Learning

Recommended for people with your job title

VIDEO: Components of digital marketing
From course: Online Marketing

COURSE: Insights from an Online Marketer
By: Lorrie Thomas Ross

Cert Prep: Project Management Professional (PMP)®

Overview: Welcome (1m 25s), What you should know (2m 0s), Using additional exam prep materials (2m 47s), 1. Project Management Overview (Overview of the PMBOK® Guide, 3m 43s)

Supported by: **mu LIPACE** (香港都會大學李嘉誠專業進修學院), **LifeLife**, **eGPS**, **AAI**, **SOCIALCAREER**

Fostering Resilience Through Human-Animal Relationships
如何透過人與動物的聯繫促進抗逆力的建立

Resilience is related to the capability to adapt positively despite adversity, stressors or trauma, and to bounce back from life challenges. In this workshop, we will explore animal-assisted interventions and how the human-animal bond is mutually beneficial that promotes resilience, strength and healing.

Speaker 講者: **Mr. Eddie LEE**
* Founder, Hong Kong Institute of Animal Assisted Intervention
* Certified Animal Assisted Intervention Specialist
* Pet Behavior Therapy Dog Intervention Specialist (PIS)
* Pet Loss and Bereavement Counsellor (PLB)

Date 日期: 31 May 2022 (Tuesday)
Time 時間: 3:00pm-4:30pm (registration starts at 2:45pm)
Venue 場地: Zoom
Language 語言: Cantonese supplemented with English terms
廣東話輔以英文用語

Registration deadline 報名截止日期: 30 May 2022 (Monday) (4:00pm)

Free of Charge! All are Welcome!
費用全免, 歡迎任何人士參加!

Workshop details will be announced later via the School website, Facebook pages, WeChat and posters.
For enquiries about the series, please contact the coordinator, Dr. Kathleen Chin (kathleen@hkmu.edu.hk)

報名連結

2020/21年度網上日本文化活動特輯
日本文化之美

「細說日本都道府縣之最」
虛擬旅行與網上講座系列
Virtual Traveling and Online Lecture Series:
"Let's Connect: The Best of Japanese Prefectures!"

長崎縣編
日期: 2021年12月1日(三)
時間: 1:30pm-2:30pm
會場: Zoom (ID: 981 1409 7669)
特別講者: 掛川 尊行
日本國立學院大學
副學長 (國際交流)

活動連結

輔導及支援

Counselling Services and Support

個人成長及輔導服務 Personal Growth and Counselling

- 駐校輔導員 School-based counsellors

特殊需要學生支援服務 Support for Students with SEN

- 特別考試安排 Special Examinations Arrangement

其他服務 Other Support Services

- 儲物櫃租借 Locker Rental
- 義工服務 Volunteer Service
- 實習及就業服務 Internship & Jobs

領取學生證 及 港鐵學生乘車優惠計劃申請

Student Card Collection and Application for MTR Student Travel Scheme

港鐵學生乘車優惠計畫 MTR Student Travel Scheme

- ✓ 任何年齡在25歲或以下的全日制學生 Students who are aged 25 or below and are currently enrolled on a full-time programme
- ✓ 港鐵需約2-3星期處理申請，建議同學於9月30日前辦理相關手續 It takes about 2-3 weeks for the MTR to process the application, students are recommended to apply before 30 September

如您於2022年10月31日有效期屆滿時仍未延續八達通上的「學生身分」，則使用該個人八達通乘搭港鐵時，須繳付成人車資
If your "Student Status" expires on 31 October 2022 and is not Renewed, full adult fares will be deducted from your Personalised Octopus when you travel on the MTR

網上遞交申請

可透過港鐵流動應用程式或港鐵網站遞交申請
Apply the Scheme through MTR Mobile App or MTR Website



English Version
英文版本



Chinese Version
中文版本



Via MTR Mobile
透過 MTR Mobile

- ✓ 申請程式可參閱學員專區（全日制課程）內的申請教學及教學影片
For the application procedure, please refer to the communication kit with a tutorial video

領取學生證 Collection of Student Card

學生必須在領取學生證前完成網上入學問卷調查

Students **MUST** complete the Online Entry Survey before collection of Student Card

https://hkmu.qualtrics.com/jfe/form/SV_difl42TSrjRpgNw



地點 Venue:	<i>領取學生證詳情請留意教務處電郵通知有關安排 Please refer to the email from Registry for details.</i>
日期 Date:	
時間 Time:	

學生事務處地址及聯絡方法

How To Find Us



葵興校園 10樓 K1010-A室
Room K1010A, 10/F, Kwai Hing Campus (KHC)



lipace_sao@hkmu.edu.hk



3120-9988

Thank you

Language Course Exemption



香港都會大學 李嘉誠專業進修學院
Hong Kong Metropolitan University
Li Ka Shing School of Professional and
Continuing Education

English courses – QF Level 3 & 4

1. Holders of any qualifications mentioned below:
 - (a) A locally accredited **sub-degree (at QF Level 4) or a post-secondary diploma** offer by a recognized university or higher education institute overseas, or
 - (b) A locally accredited **Bachelor's degree or above (at QF Level 5 or above) or a Bachelor's degree or above** offered by a recognized university overseas.

The qualification should be awarded by a university or institute where the medium of instruction and assessments of this qualification must be in English. This includes UK and colonies, US (mainland and territories), Canada, Australia, New Zealand, South Africa (must be in English speaking, not Afrikaans), Ireland and Singapore. Other English-medium universities in the British Commonwealth will be considered on a case-by-case basis.

English courses – QF Level 3 & 4

2. Completion of a prior English course at QF Level 3/4 or above

The course should be non-career specific.

(e.g. Business English courses and English courses for Tourism will **not** be considered.)

English courses – QF Level 3 & 4

3. Holders of a **public examination qualification** from a recognized examination body

	QF Level 3 English for Communication I	QF Level 4 English for Communication II	QF Level 4 English for Communication III
HKDSE Level 3 or above	✓		
HKALE/GCE A-level Grade D or above	✓		
IELTS 6.0 or above overall and a minimum of 5.5 for each individual component	✓		
IELTS 6.5 or above overall and 6 in listening and speaking component	✓	✓	

English courses – QF Level 3 & 4

3. Holders of a **public examination qualification** from a recognized examination body (cont.)

	QF Level 3 English for Communication I	QF Level 4 English for Communication II	QF Level 4 English for Communication III
IELTS 6.5 or above overall and 6 in reading and writing component	✓		✓
TOEFL scored -60 (iBT)	✓		
TOEFL score -79 (iBT)	✓	✓	✓
TEFL/TESOL certification, Or CELTA holder	✓	✓	✓

The results of IELTS and TOEFL must not be more than 2 years from the date of the test or final examination to the date of commencement of study at LiPACE.

Putonghua 普通話

1. 普通話水平測試 60 分或以上（三級乙等）及相關修讀證明 或
2. 教師普通話基準試達標成績 或
3. 曾修讀與「 PTH3026CF/P - Putonghua in Use 普通話運用」相似的課程，需達資歷架構級別三級或以上，並提供已修讀課程的課程大綱、成績表及畢業證書



For FHDECE/PHDECE Higher Diploma in Early Childhood Education

Maximum no. of courses to be exempted: **3**



Documents required for exemption application



- Course Issues Application Form
- Qualification certificate awarded by a recognized university/institute/examination body; or
- Syllabus from a prior course providing information on learning outcomes, academic standard, coverage, duration and assessment criteria



Application deadline:

FHDECE – 19 September 2022 (Monday)

Course Issues Application Form



香港都會大學 李嘉誠專業進修學院
Hong Kong Metropolitan University
Li Ka Shing School of Professional and
Continuing Education

Ref. No. _____

Course Issues Application Form

(For All LiPACE Programmes – Except Diploma Yi Jin / Overseas Degree)

Please return this form with the supporting documents (if any) to the Service Counter at Kwai Hing Campus. Payment could be made by EPS/Credit Card/UnionPay/crossed cheque payable to "Hong Kong Metropolitan University".

1. Personal Particulars

Name: Mr. / Ms. _____ (English) _____ (Chinese)

HKID / Passport No.: _____ Student No.: _____ Contact Phone No.: _____

Email: _____ Study Programme: _____

Correspondence Address: _____

If you would like to change your personal contact information in our student record, please tick "✓" as appropriate and complete the relevant information.

2. Item(s) of Application (Please tick "✓" as appropriate)

Your application will only be processed after the administrative fee is settled (which is non-refundable unless other specified, regardless of whether your application is approved or not).

	Item	Non-refundable* Administrative Fee	Remarks
<input type="checkbox"/> a)	Exemption: Individual courses in Certificate / Diploma / Associate Degree / Higher Diploma	\$470 per course	Please list and provide the copies of relevant documents in support of your application. Application must be made no later than 2 weeks after the commencement of a semester.



香港都會大學 李嘉誠專業進修學院
Hong Kong Metropolitan University
Li Ka Shing School of Professional and
Continuing Education

Staff contacts

Head of Languages		
Ms. Sylvia SZE	swsze@hkmu.edu.hk	3588 7854
English for Communication I & II		
Ms. Melissa YEUNG	myleung@hkmu.edu.hk	3588 7861
English for Communication III		
Ms. Heidi CHENG	hcheng@hkmu.edu.hk	3588 7872
Putonghua in Use 普通話運用		
Dr. CHEUNG Tao	tcheung@hkmu.edu.hk	3120 9709

Textbook

English for Communication I



香港都會大學 李嘉誠專業進修學院
Hong Kong Metropolitan University
Li Ka Shing School of Professional and
Continuing Education

Textbook for “English for Communication I”

ENGLISH FILE

Intermediate MultiPack A

Student's Book A • Workbook A
Oxford University Press
ISBN 9780194909624

Original Price: \$392

Special Price for LiPACE students: **\$315**

MAN YUEN BOOK CO., 文苑書店
45 G/F, Parkes Street, Kowloon 九龍 佐敦 白加士街45號
(Jordan MTR Exit C2) 佐敦地鐵站C2出口
Tel: 2730 0594
11:00 - 20:30

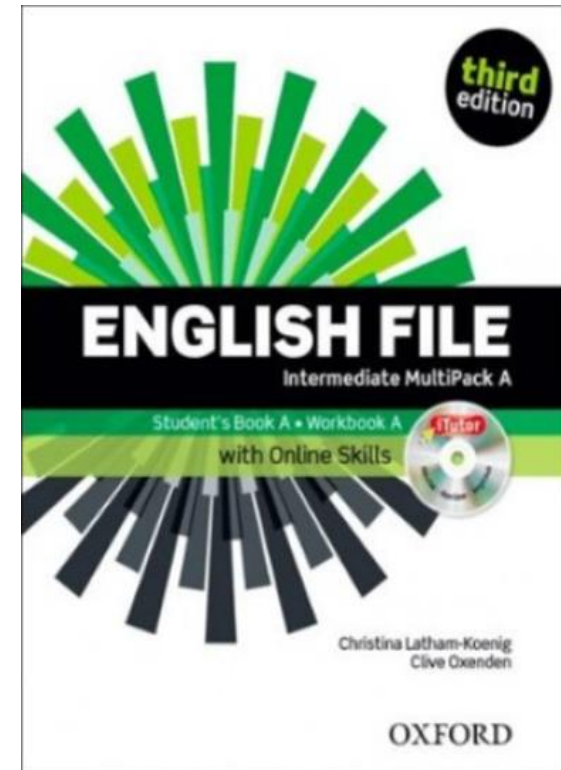

Thank You!



3i Initiatives, English for Academic Articulation & Employability



Prepared by: Ms. Betty Li

• bml@hkmu.edu.hk

• Tel & WhatsApp 31209948

nm | **LiPACE**

香港都會大學 李嘉誠專業進修學院
Hong Kong Metropolitan University
Li Ka Shing School of Professional and
Continuing Education

3i Initiatives

with One World Club

Monthly Cultural Events

- Inclusiveness
- Internationalisation-in-place
- Intercultural awareness (for businesses)





3i Initiatives with One World Club Monthly Cultural Events

Academic Articulation and Employability



English for Academic Articulation

- Academic Study Skills Learning Package + Workshops
- IELTS Preparation
- Preparation for further studies
 - Application process guidance
 - Including (Etiquette, CV/ Resume, Personal Statements, Interviews)





Academic Articulation and Employability

English for Employability

- TOEIC (Test of English for International Communication)
- Preparation for job hunting
 - Application process guidance
 - Including (Etiquette, CV/ Resume, Interviews)

3i Initiatives, English for Academic Articulation & Employability

Ms. Betty Li

bmli@hkmu.edu.hk

Tel & WhatsApp 31209948





3i Initiatives,
English for
Academic Articulation
&
Employability

Have a great start!



香港路德會社會服務處

Hong Kong Lutheran Social Service, LC-HKS

路德會專上學生全人發展服務

Objectives of Counselling Service 輔導服務目的

- To facilitate students' personal growth and their adaption to campus life
促進學生個人成長及對校園生活的適應
- To assist students to have a better understanding and a greater resilience in facing problems
協助學生有更好的自我認識及面對困難的心理韌性

Counsellors 輔導員

Ms. Chan Ka Wing
陳嘉穎姑娘
(Joyce)

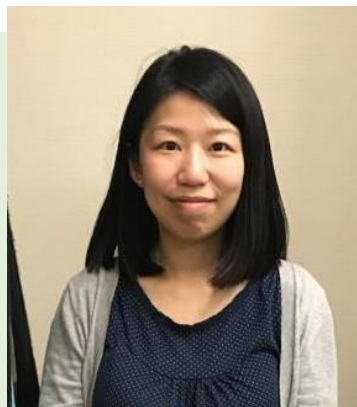

- **MON, WED, FRI:**
Kwai Hing Campus (KHC)
星期一、三、五：葵興校園

Mr. Wong Yan Lung
黃人龍先生
(Alan)



- **TUE, THU, :**
HKMU-CITA Campus (MCC)
星期二、四：荔景校園

Service Target 服務對象

- Students of full-time programmes
全日制課程學生

Individual Counselling 個別輔導

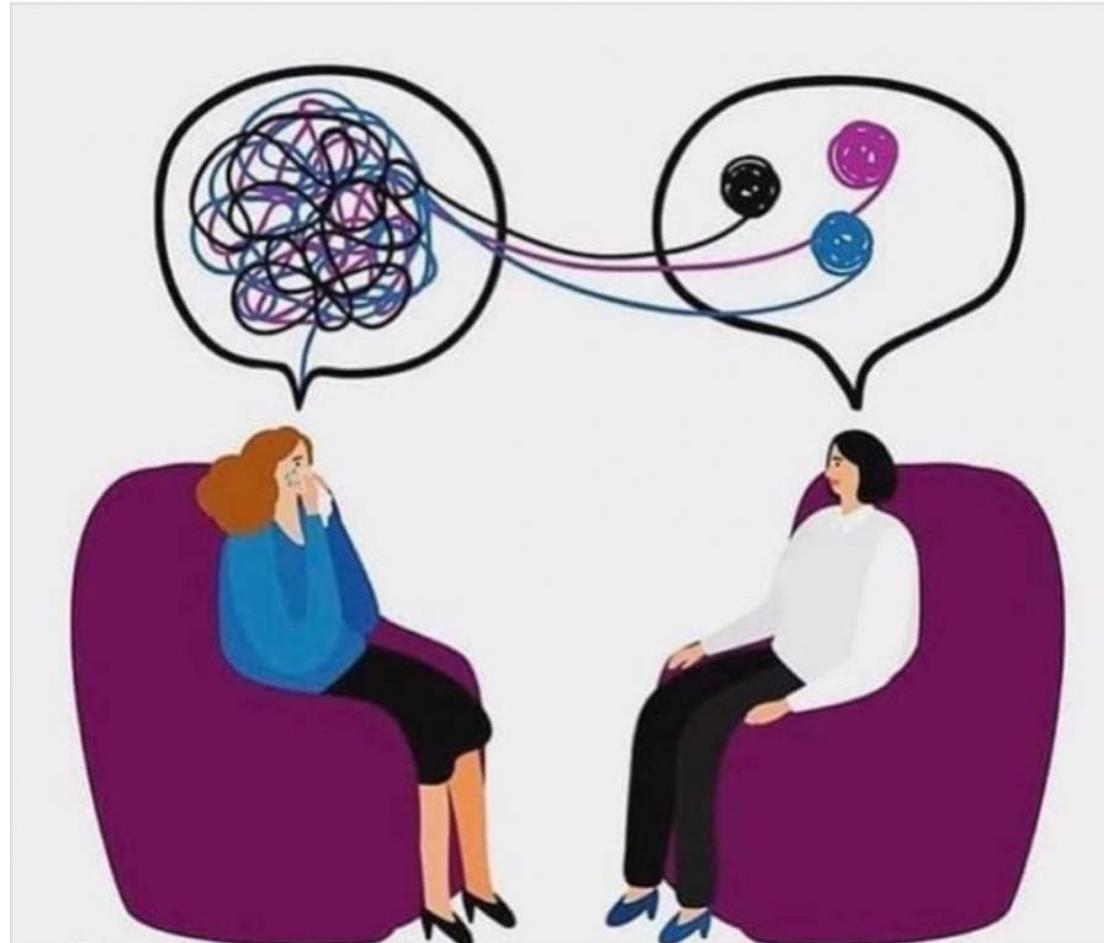

Individual Counseling 個別輔導

We hope to facilitate students' growth in the following aspects in the psychological counselling:

我們希望透過心理輔導促進同學在以下範疇的成長：

- Emotion management 情緒管理
- Adjustment to tertiary study 學習上的適應
- Interpersonal relationship 人際關係
- Dating issues 戀愛
- Family relationship 家庭關係
- Others 其他

Contact Us 聯絡我們

Appointment
with Counsellors:
約見輔導員:



	Kwai Hing Campus (KHC) 葵興校園	HKMU – CITA Campus (MCC) 荔景校園
Stationing Hours 駐校時間	Every Monday, Wednesday and Friday 9:30 a.m. to 5:30 p.m. 逢星期一、三、五 上午九時三十分至下午五時三十分	Every Tuesday and Thursday 9:30 a.m. to 5:30 p.m. 逢星期二、四 上午九時三十分至下午五時三十分
Counselling Room 輔導室	Room K0906 K0906室	Room 508 508室
Tel. no. 聯絡電話	3120-9770	3588-7982

Programs 活動

- Self Understanding 自我認識
- Interpersonal Communication 人際溝通
- Leadership Training 領袖訓練
- Community Participation 社區服務

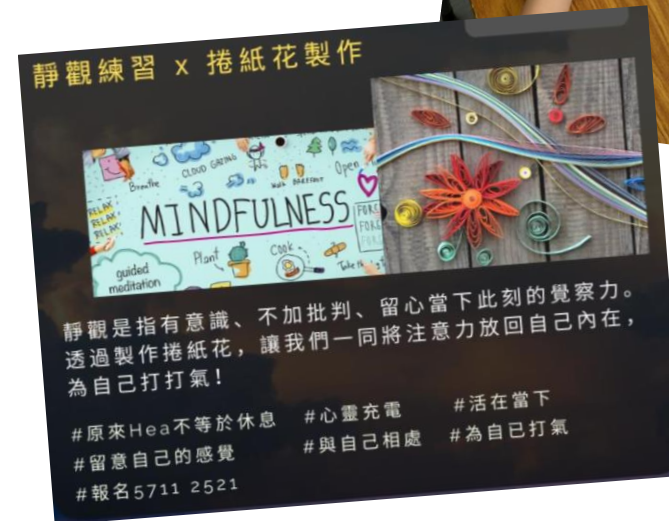

Enjoy your campus life in LiPACE and
Feel free to contact us!



**Appointment
with Counsellors**
約見輔導員

